

# GW

# Arts & Sciences

Ben Vinson III

NEW DEAN AT COLUMBIAN COLLEGE

Political Science

A CENTURY OF PROGRESS

Drone Proliferation

THE CRIMINAL FACTOR

Friendship

DEFINING THOUGHTS

THE GEORGE WASHINGTON UNIVERSITY  
COLUMBIAN COLLEGE OF ARTS AND SCIENCES

Ben Vinson



Arts &  
Sciences

## Spotlight

FALL/WINTER 2013

### EDITOR

Denise St. Ours

### ASSISTANT EDITORS

Jane Bornhorst

Alice Manning Touchette

### CONTRIBUTING EDITOR

Mary Dempsey

### DESIGN

julsdesign inc.

### PHOTOGRAPHERS

William Atkins

Jessica McConnell Burt

GW ARTS & SCIENCES IS PUBLISHED  
BY THE GEORGE WASHINGTON  
UNIVERSITY COLUMBIAN COLLEGE  
OF ARTS AND SCIENCES

801 22nd Street NW, Suite 212

Washington, DC 20052

(202) 994-6130

ccasnews@gwu.edu

www.columbian.gwu.edu

### UNIVERSITY PRESIDENT

Steven Knapp

### PROVOST AND EXECUTIVE VICE PRESIDENT

Steven Lerman

### COLUMBIAN COLLEGE DEAN

Ben Vinson III

### EXECUTIVE ASSOCIATE DEAN

Roy Guenther

### ASSOCIATE DEAN FOR GRADUATE STUDIES

Tara Wallace

### ASSOCIATE DEAN FOR UNDERGRADUATE STUDIES

Daniel Ullman

### ASSOCIATE DEAN FOR RESEARCH

Geralyn Schulz

### ASSOCIATE DEAN FOR SPECIAL PROJECTS

Christopher Sterling

### EXECUTIVE DIRECTOR, MARKETING AND COMMUNICATIONS

Denise St. Ours

### DIRECTOR OF FINANCE

Susan Sampsell

Columbian College  
of Arts & Sciences

THE GEORGE WASHINGTON UNIVERSITY



Mixed Sources  
Product group forest management based on responsible use of the  
www.fsc.org Cert no. SCS-COC-109237  
© 1996 Forest Stewardship Council



4

POLITICAL SCIENCE:  
A CENTURY OF  
PROGRESS



12

BEN VINSON III  
TAKES THE HELM



24

DRONES:  
THE CRIMINAL  
FACTOR



32

DEFINING  
FRIENDSHIP

## NEWS

The Arts Embraced ..... 8

Confucius Institute at GW ..... 10

News Briefs..... 11

## LEARNING

Conflicted City ..... 16

Master's in Islamic Studies ..... 17

What a Catch ..... 18

Shakespearean Obsession ..... 20

Learning Briefs..... 21

Young Love..... 23

## SCHOLARSHIP

Shielded from Danger ..... 26

Research Briefs ..... 27

New Faculty Books ..... 29

Shaping Mathematics ..... 30

TB: Unlocking a Cure ..... 30

## ALUMNI AND FRIENDS

Unimaginable Journeys ..... 34

National Park Service

Partnership ..... 35

Council Marks 20 Years..... 36

Changing Lives..... 37

Alumni/Giving Briefs ..... 38

## HONOR ROLL OF DONORS

Giving Societies ..... 40

Alumni ..... 43

Current Students ..... 56

Current Parents..... 56

Faculty and Staff..... 56

Friends..... 57

Corporations, Foundations,  
and other Institutions ..... 58

## MEMORIAM

In Remembrance..... 59

## Dean's Message



**I**t is a pleasure to greet you as the new dean of the Columbian College of Arts and Sciences. Since my arrival in August, I've met many of you at student and parent orientations and at the great events surrounding Alumni Weekend. In the months to come, I look forward to engaging our entire community, building upon the college's nearly 200-year-old legacy of academic excellence and exceptional achievement.

This is an exciting time at GW. As the university enters its third century, we are poised to become a preeminent urban research institution—thanks in part to a strategic vision that emphasizes innovation through cross-disciplinary collaboration, globalization of scholarship, expansion of programs focused on governance and policy, and good citizenship.

Columbian College anchors the very center of GW's commitment to a broad liberal arts education, one that advances discovery, inquiry, and creativity. This issue of *GW Arts & Sciences* spotlights some of the many ways our faculty and students are engaged in learning and research within and across the arts and humanities, the social sciences, and the natural and mathematical sciences.

In the pages that follow, you will read about the proliferation of drones and how their use is spilling over into the criminal world. You will learn how our new knowledge in genome sequencing of fish may impact biological research around the globe, and how our discovery of innovative therapeutics for combating drug-resistance is opening the door

to treatments for tuberculosis. And I trust you will be inspired by our stories of love, friendship, and people who make a difference.

These are stories that elevate us as human beings in a world where physical and cultural boundaries are increasingly irrelevant.

This issue of the magazine also celebrates the 20<sup>th</sup> anniversary of our National Council of Arts and Sciences, a dedicated group of alumni, parents, and friends of Columbian College. Our vision is built upon the commitment of these volunteers and the thousands of others whose service and philanthropy bring energy and strength to our college. An impressive number of donors are listed in this year's Honor Roll. I am grateful to all who have rallied behind our work through generous gifts.

As we move Columbian College forward, I encourage you to drop me a line, stop by my office, or join one of our many outreach events. We are a vast and vibrant community connected by a shared purpose: to build a better future through knowledge and understanding. Your continued engagement can and will make a difference.

Sincerely,

A handwritten signature in dark ink, appearing to read 'Ben Vinson III'.

Ben Vinson III  
Dean, Columbian College of Arts and Sciences  
[ccasdean@gwu.edu](mailto:ccasdean@gwu.edu)  
[www.columbian.gwu.edu](http://www.columbian.gwu.edu)



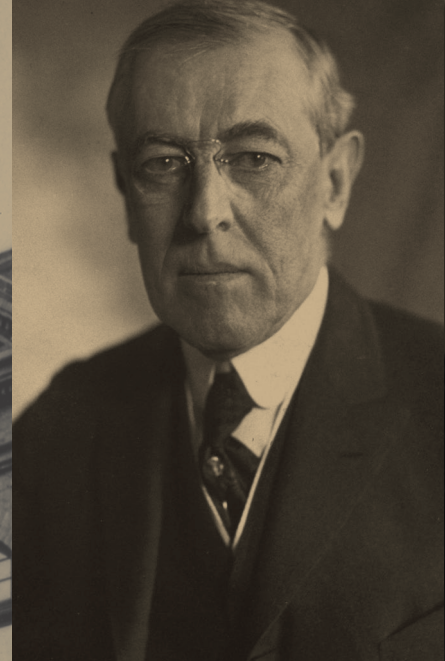

# POLITICAL SCIENCE: *Celebrating a* CENTURY *of* PROGRESS

Photo in background:  
Columbian College, circa 1910

# 1913





*Woodrow Wilson was in his first year as president of the United States, suffragettes were demanding equal voting rights for women, and garment workers in New York and Boston took to the streets to protest low wages and long hours. The year was 1913, and at GW a new Political Science Department was in its infancy.*

At the time, the department consisted of just three faculty members who taught 14 courses and trained students for “consular and diplomatic positions and for the public service of the United States.” From that humble beginning, the political science program at GW has come to occupy a prominent national position, consistently ranked among the top programs in the country. Over the course of a century, it has grown to serve more than 700 undergraduate students, 100 graduate students, and 49 full-time faculty members—one of the largest of Columbia College’s 42 departments and programs. Among its alumni are college presidents, members of Congress—including current Senator and former Virginia Governor **Mark Warner** (BA ’77)—federal and state judges, and notable professionals in law, business, academe, and research.

*continued, next page*

*Political Science, continued*

“We are proud of the fact that our department has touched the lives of thousands of alumni over the years and of the diverse contributions they have made to their communities,” said **Paul Wahlbeck**, chair of the department since 2005. “It’s exciting to think about how we provided the foundation for that service.”

## Looking Back

Political science at GW traces its origins to the Department of Jurisprudence and Diplomacy, which launched in 1898 and offered graduate and professional studies in close affiliation with the law school. In 1907, with the addition of undergraduate course offerings, the College of Political Sciences was born. Following a financial crisis in 1913, Columbian College incorporated the program as a department.

Two periods of exceptional growth followed. The first occurred after World War II when the department doubled from six faculty members in 1944 to 12 in 1949. The second growth spurt came in the 1960s during a university-wide expansion that resulted in 24 full-time political science faculty members.

**Christopher Deering**, a professor of political science and former department chair, arrived at GW in 1978 and remembers when the departmental faculty was half its current size.

“Over the years, political science expanded as the university’s student body grew larger, which presented both a challenge and an opportunity,” said Deering. “It was a challenge to fashion a program that was appropriate to the goals and aspirations of undergraduates, professionally oriented graduate students, and doctoral students interested in both the policy world and in academic research. It was an opportunity because an expanding faculty meant new hires, and new hires are always a means to achievement.”

Forward progress continued from there. “I think most faculty will agree that hiring **Lee Sigelman** to be department chair in the early 1990s was a key point in the department’s development,” noted Deering.

Sigelman came to GW with the mandate to develop a premiere, world-class political science program in the nation’s capital. With a focus on scholarly productivity and a push to attract the best in the field, he aggressively recruited faculty members with an interest in cutting-edge research—scholarship that would be published in top academic journals.

“He was a major figure in encouraging faculty to seek out publication in the very best outlets the field has to offer,” said Wahlbeck. “The department’s reputation grew with the success of the faculty he brought, and that continues today.”

Sigelman was also a highly respected scholar and prolific author celebrated for his exacting standards and broad experience. During his tenure, he was the editor of the *American Political Science Review*, the discipline’s flagship journal. This high-profile position further broadened the department’s impact and exposure. After Sigelman’s death from cancer in 2009, students and faculty memorialized him through their participation in the American Cancer Society’s Relay for Life.

“Lee brought a sense of direction, excellence, and collegiality to the department,” said Deering. “That was essential to our ‘great leap forward’ from being a very good department in the ’70s and ’80s to a top 20 department today.”



*“We are proud of the fact that our department has touched the lives of thousands of alumni.”*  
—Paul Wahlbeck

### A TIMELINE OF POLITICAL SCIENCE AT GW

**1905**

The first PhD in political science is granted by GW; later that year, the Department of Politics and Diplomacy is formed.

**1907**

The College of Political Sciences replaces the Department of Politics and Diplomacy.

**1913**

The College of Political Sciences is incorporated into Columbian College.

**1914**

The renamed Department of Political Science employs three faculty members and offers 14 courses.

**1928**

The faculty, which now totals five, becomes part of the new School of Government.

**1944-50**

The department doubles from six faculty members to 12 following World War II.

## Continued Excellence

With nationally recognized emphases in American politics, comparative politics, and international relations, today's faculty and students are sharply focused on issues of global importance. The department's location near the centers of power offers clear advantages, most notably access to the many resources of the nation's capital.

"We go well beyond the basics of political science by offering classes on all sorts of topics that are more specialized and of great interest to our students," Wahlbeck said. Those courses include the Internet and Politics, Supreme Court Decision Making, and Ethnic Politics in Eastern and Central Europe.

Faculty continue to publish regularly in the discipline's top journals and presses, and prestigious research grants are awarded by such notable organizations as the National Science Foundation, the Robert Wood Johnson Foundation, the U.S. Institute of Peace, the Russell Sage Foundation, and the Woodrow Wilson International Center for Scholars.

Students like **Matthew Gerstenberg**, now in his junior year, have benefited from faculty connections to government agencies, nonprofit institutions, and other organizations.

"I give a lot of credit to the Political Science Department for many of the interviews I have had over the year with fantastic employers like People for the American Way and the Center for American Progress," said Gerstenberg. "What has stood out the most is the wide range of classes allowing me to explore many different subfields of political science, as well as the passion for the subject by the professors."

He is also impressed with the faculty's popularity among media outlets, many of which rely on a scholar's expertise to provide comment on stories of interest. "One minute your professor may be teaching a class about executive politics, immediately followed by a nightly visit on C-SPAN, the country's premier television show for politics," said Gerstenberg.

Among the department's noted faculty are **Martha Finnemore**, a member of the exclusive American Academy of Arts and Sciences; **Sarah Binder**, a top congressional scholar; and **John Sides**, a founder of *The Monkey Cage*, a popular political science blog. In 2001, a survey conducted by a team of international

relations scholars at the College of William and Mary ranked the department 11th for the quality of incoming faculty. A decade later, the survey listed two of the faculty—Finnemore and **Michael Barnett**—as scholars producing some of the best work in the field. Also in 2011, a survey by the Teaching, Research, and International Policy project ranked the department's doctoral program in international affairs as 15th in the nation.

Doctoral student **Alyx Mark** values the many opportunities the department offers for growth and collaboration, critical to a competitive academic job market. She has worked on several projects that resulted in book chapters, and received a small grant from the department to help fund her dissertation study on the impact of individuals' interactions with civil legal assistance in the United States, as well as congressional attention to legal services over time.

As it marks its centennial, political science at GW is celebrating the achievements of students like Mark and the many others who came through its programs.

"Our future will be shaped by our current undergraduate and graduate students," said Wahlbeck. "They are engaged in classes—reading scholarship, writing papers, and discussing the issue of the day. They are engaged in research, winning fellowships and grants to support their projects. And they are engaged in Washington, serving as interns for elected officials, government agencies, and advocacy groups."

"Our students are preparing their own career path," he added, "and I look forward to hearing their success stories in the years ahead."

### 1960s

A period of significant growth is seen, the result of scholarly productivity and a push to attract top faculty.

### 1990

Lee Sigelman is named chair and begins building a research-conducive environment.

### 2001

A survey by a team of international relations scholars ranks the GW Department of Political Science 11th in the nation based on quality of incoming faculty.

### 2011

The National Research Council ranks the doctoral program 24th in the nation.

### 2011

A survey by the Teaching, Research, and International Policy project ranks the PhD program in international affairs 15th.

### 2013

*U.S. News & World Report* ranks the department's American Politics subfield 16th in the nation. The department has 49 full-time faculty members.



# The Arts Embraced

Students perform in the musical "Hair".



**GW**'s location amid the vibrant cultural and artistic landscape of Washington, D.C., gives the university an unparalleled opportunity to be one of the most stimulating places to learn, listen, watch, and engage in creative scholarship. With a goal to become *the* venue for cultural education, research, and performance, Columbian College spearheaded the launch this year of a comprehensive Arts Initiative—a university-wide, ongoing effort to showcase GW's artistic academic programs, top-tier events and other ventures, the majority of which are housed within the college.

The initiative encompasses the launch of the Incubator Studio Fellowship and the Visiting Artists and Scholars Residency programs (*see sidebar*), a renewed partnership with the Phillips Collection and its popular "Conversations with Artists" series, an expanded Summer Arts programs for students and the community, and ongoing collaboration with such venerable D.C. institutions as the Folger Shakespeare Library and the Shakespeare Theatre. The Arts Initiative also complements the multi-university partnership with Arena Stage to produce performance pieces exploring the American Civil War, and the creation of the George Washington Museum, which will house centuries-old textiles and Albert H. Small's Washingtoniana Collection.

Renovations to Lisner Auditorium, GW's premier performing arts venue, were also completed this year. Lisner now has state-of-the-art sound and lighting equipment and upgraded stage flooring, carpeting, aisle lighting and air-conditioning. New artwork from GW's permanent collection graces its lobby, and leadership is focused on developing more comprehensive and diverse performance offerings.

Capping the launch of the Arts Initiative was the announcement of a \$2.5 million bequest intention from alumnus **Marc Albert**, BA '70, JD '73, to support theater and the arts. The planned gift encompasses student scholarships and performance support, as well as a collection of artwork. (*See story, page 37.*)

Arts Initiative Steering Committee member **Dean Kessmann**, an associate professor of photography, said that while the committee has many long-term goals—including the development of more performance and gallery space—its short-term priorities are to increase the visibility of the arts on campus and in the community, connect the arts and humanities disciplines across the university, and support creative work by faculty and students.



“We really want to build capacity,” said Kessman.

“We have strong artists here at GW, and it’s good for people to know that,” added **Douglas Boyce**, chair of the Department of Music and a member of the Arts Initiative committee. “Things like the Incubator Studio Fellowships are our attempt to build from the grassroots level.”

Community outreach is also integral to the success of the initiative. For example, plans are underway for a children’s museum near the Fort Totten Metro station on land owned by the Morris and Gwendolyn Cafritz Foundation. Committee member **Martha Morris**, an associate professor of museum studies, has assisted with community assessments and other pre-planning activities for the museum, working with members of the community to determine what exhibits, themes and activities might be presented.

“This type of collaboration is in the early stages so far,” said Morris, “but it’s a main pillar in our vision of the arts at GW.”



Students perform at GW's Excellence in Student Life awards event.

## Creative Scholarship

### INCUBATOR STUDIO FELLOWSHIP

The Incubator Studio Fellowship encourages faculty to work individually, together, and/or with local and visiting artists, performers, scholars, and curators. This year’s fellows are Chair of the Department of Theatre and Dance **Dana Tai Soon Burgess**, Assistant Professor of Music **Eugene Montague**, and Associate Professor of Art **Siobhan Rigg**, all artists who highlight the range of creativity and scholarship at GW. Their work explores the connection of space to movement (Burgess), the relationship of the body and mind in performance (Montague), and the potential of art as a mechanism for political and social action (Rigg).

### ARTISTS IN RESIDENCE

Artists in Residence are invited to campus to work with the incubator studio fellows, students, and members of the extended Washington, D.C., arts community to produce new work and/or scholarship. The 2013-14 resident artists are **Beverly Ross**, who draws from life in colored pencil on paper and explores science through still life drawing; **Sarah O’Halloran**, a composer focused on relationships between music, drama, storytelling, and performance arts through music composition and scholarly work; and **Stephen Wade**, a Grammy-nominated folk artist who has found great success in theatrical performance art.

# CONFUCIUS INSTITUTE

## Promotes Chinese Scholarship



The new GW Confucius Institute, launched this year by Columbian College, was created to encourage the study of Chinese language and culture, support Chinese teaching through instructional training and certification, and enable prosperous growth in China studies research. Named for the famed Chinese philosopher (551-479 BC), it is one of more than 350 institutes worldwide and the first to be established in Washington, D.C.

The college's partner on the project is Nanjing University, one of the oldest and most prestigious institutions of higher learning in China. Nanjing is providing a team of faculty members and graduate students, including an international cohort responsible for teaching courses and administering the institute's operations.

"This will bring together two cultures to create and exchange knowledge in language and education," President **Steven Knapp** said at the institute's spring ribbon-cutting ceremony. "We can also hope that, going beyond that focus, we'll have an opportunity to develop a relationship with Nanjing University.

"We look forward to seeing that relationship blossom in a number of fields, including science, technology, and mathematics, as well as the study of our two cultures and international histories," he added.

Knapp has been named to serve a two-year term on the Council of the Confucius Institute Headquarters, the governing body of the Confucius Institutes worldwide. He joins a 10-member council, which represents the organizations that host each of those institutes.

The Confucius Institute headquarters—overseen by the Office of Chinese Language Council International and affiliated with the Chinese Ministry of Education—provided GW with startup funding for the institute. It is also providing 3,000 volumes of Chinese language books and teaching and audio-visual materials, as well as access to online courses. The resources offer enormous opportunities for research and collaboration by and with the broader GW and Washington, D.C., communities.



Left to right, Xu Lin, the chief executive of Confucius Institute Headquarters, GW President Steven Knapp, and Hong Yinxing, the chancellor of Nanjing University, participate in the Confucius Institute ribbon-cutting ceremony.



## News Briefs

### NEW NAME, NEW FOCUS FOR INTERIOR ARCHITECTURE AND DESIGN

What's in a name? For the Interior Architecture and Design Program, which added "architecture" to its moniker last fall, a new name reflects both a change in programming and in culture. "We are pushing our students to think more conceptually



MFA  
student  
Audrey  
Barriault

and architecturally—to design more complex spaces, build more models, and design in section," said Director **Stephanie Travis**. Both the undergraduate and graduate programs have adopted a studio-based core curriculum and increased the number of required credits from 45 to 60. The revamped curriculum includes courses on sustainability, freehand sketching, computer graphics, and architectural drafting to balance both the artistic and technical sides of the profession. And, thanks to recent renovations aimed at enhancing the studio experience, students have more dynamic space in which to work on their designs, which range from commercial buildings to institutional projects.

### TRAILBLAZING IN LGBT HEALTH



This summer, **Columbian College** launched a graduate certificate program in LGBT health to train current and future health care leaders and policy advocates on issues relating to the well-being of the lesbian, gay, bisexual, and transgender community. Program courses run the range from psychological and medical issues to legal and policy-based considerations. The hybrid curriculum of on-campus and online offerings includes contemporary topics such as transgender care, marriage equality, and advocacy for underserved populations. The program was created to meet the growing need for health care and policy professionals able to address challenges faced by the LGBT population.

### HATS OFF!

In May, family and friends joined **Columbian College** students and faculty at the Charles E. Smith Center for special pre-Commencement ceremonies recognizing 1,125 undergraduates and 480 graduate students for their achievement in the arts and sciences. The next day, graduates made their way to the National Mall to listen to alumna and award-winning actress **Kerry Washington**,



who urged them to push beyond their comfort zones and live "the story you were meant to tell." **Alexander Zafran**, BA '13, a classics major, delivered the student address.

### NEW FACULTY WELCOMED

Forty-three full-time faculty members joined **Columbian College** this year, a figure that includes 12 new positions spread equally across the sciences, the social sciences, and the humanities. Among the new hires are two full

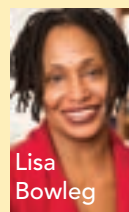

professors with tenure: **Lisa Bowleg** (psychology), whose research focuses on

stress and resilience among African American, lesbian, and gay communities; and **Ayana Thompson** (English), a specialist in Renaissance drama, with a focus on race and performance. The college now boasts 498 full-time faculty, compared to 471 last year.

### SOLAR INSTITUTE NAMES DIRECTOR

**Amit Ronen**, a recognized leader in the clean energy field, is the new director of the **GW Solar Institute**, which is housed within **Columbian College**. As a former deputy chief of staff for U.S. Senator Maria

Cantwell, (D-Wash.), Ronen was a top adviser on energy and natural resource issues and worked to accelerate the nation's transition to a more diversified and better distributed energy system. He brings to the position broad knowledge of government and extensive experience in energy and environmental policy strategy. Ronen's appointment was announced at the institute's annual Solar Symposium in April.

### HIGH PERFORMANCE COMPUTING LAUNCHED

In June, **Columbian College** spearheaded the launch of **GW's Colonial One** cluster, which establishes a new model for High Performance Computing (HPC) by centralizing the management and service delivery for HPC resources. Based at the Virginia Science and Technology Campus, Colonial One is a collaboration between the college, the Division of IT, the School of Medicine, and nearly 100 faculty researchers. The \$2 million investment in the university's research computing infrastructure provides a central resource to support a spectrum of projects. It also encourages inter-disciplinary partnerships across **GW's** three campuses.

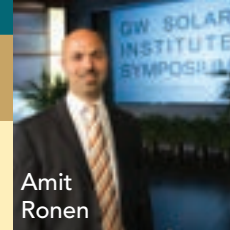



# BEN VINSON

*Takes the Helm* —

## AT COLUMBIAN COLLEGE



*Ben Vinson III is thrilled to be in Washington, leading GW's largest school, shaping strategy across the arts and sciences, and joining the dynamism of a university in the heart of the nation's capital. He's energized by the idea of working at the nexus of academia and policy, watching knowledge transfer from the school into real-life practice.*

*continued, next page*

*“When one is trained in the sciences, social sciences, and the arts, this builds critical perspective and the capacity to think laterally. That’s the type of agility we need to cultivate in our students as we move forward in the 21st century.”*  
— Ben Vinson

*Vinson, continued*

But there’s another, more lighthearted, reason behind Vinson’s excitement: Despite his years at Johns Hopkins University in Baltimore—a city pulsating with Raven and Oriole mania—the new dean is a diehard D.C. sports fan.

“Living in Baltimore and not rooting for the home teams has been tough,” chuckled Vinson, whose sports loyalties were honed when he was in his teens and his family moved to the metro area after living abroad. “I blame it on my mother. She made me a Redskins fan . . . being back in D.C. feels like coming home.”

## A Global Perspective

Vinson, who joined Columbian College as dean in August, is a scholar with a truly global perspective and a wide arc of interests. Noted for his scholarship on black populations in colonial Mexico, he is also a saxophone player, the husband of a scientist, the father of three

young children, and a lover of antiquity. His mother was an elementary school teacher who impressed upon him the power of knowledge. And his father, a career military officer, introduced a young Vinson to the world beyond the United States.

“Growing up abroad does something to you, it stretches your imagination,” said Vinson, whose father was stationed at Caserma Elderly, a military base in Vicenza, Italy. Vinson lived with his parents in the small town of Sovizzo where, as the only American family in the community, he grew up bilingual. Those early years spent living and traveling through Europe cultivated his love of history.

“History has always been a favorite subject of mine, and being able to visit ruins that were not far from where we lived was wonderful,” said Vinson. “Looking back, it seems amazing that, as a child, I was actually playing on World War II battlefields and in a castle owned by a friend of the family.”

As an undergraduate at Dartmouth College, he focused on history, classical studies, and Spanish. His long-term goal was a career in law. But that changed when his Spanish professor, a Peruvian, hired Vinson as a research assistant and encouraged him to travel to the Venezuelan coast for a project on Afro-Latin American culture.

“It was the first I had ever heard of the term ‘Afro-Latin American,’ and I quickly got hooked on the subject,” said Vinson. “I was able to go on two three-month research trips to Venezuela, working on a documentary film about the country’s religious festivals. That experience and the mentorship I received from my professor stoked my passion for the history of African settlement in the region.”

Vinson’s first book focused on the role of black soldiers in defending what was then New Spain—the colony that is now Mexico. He’s currently working on a book about the caste system in that colony during the 17<sup>th</sup> and 18<sup>th</sup> centuries.

Although accepted to law school after graduation, Vinson changed course and opted for graduate school, eventually pursuing a doctorate in Latin American History at Columbia University. He first joined the faculty at Barnard College, then shifted to Penn State before moving to Johns Hopkins University in 2006. While at Hopkins, he was named the Herbert Baxter Adams Professor of Latin American History and director of the university’s Center for Africana

Vinson with Columbia College undergraduate Dean Dan Ullman







Greeting students  
at a Majors Fair

Studies. In 2011, he became vice dean for centers, interdepartmental and graduate programs at Johns Hopkins' Zanvyl Krieger School of Arts and Sciences.

## Listening, Learning, Leading

As the new leader of the Columbian College of Arts and Sciences, Vinson is busy engaging faculty, alumni, parents, and students as he becomes familiar with the college and gauges its future course.

"We must continue to be cognizant of how Columbian College and GW fit in the universe of institutions and be mindful of ways to elevate our presence as a leader among peers," the new dean noted.

Vinson believes the college is well-positioned to leverage its academic expertise and build upon its research excellence, its recruitment and retention of outstanding faculty, and its solid financial footing through growth in philanthropic support and research funding. Mindful of how a strong faculty mentor helped to guide his career choice, Vinson also seeks to strengthen the college's collaborative relationships between students and professors.

"When you are engaged in producing knowledge, what better strategy than to share that with your students? It adds richness to the student experience and gives faculty members immediate feedback that shines new light on their own research," he explained.

Vinson noted that an in-depth global perspective is a critical component of a rich liberal arts education. He learned important lessons by living and traveling in other countries, experiences that would serve Columbian College students well. "We are in a place that is larger than us, which means it is important to be able to communicate across boundaries," he said.

And he emphasized the value of the liberal arts more generally, standing with the founding fathers' belief in the holistic training of the individual.

"When one is trained in the sciences, social sciences, and the arts, this builds critical perspective and the capacity to think laterally. That's the type of agility we need to cultivate in our students as we move forward in the 21<sup>st</sup> century."

Vinson pointed out that many of today's innovators are generalists rather than specialists in particular fields. He said a liberal arts approach to education keeps graduates competitive. At the same time, he added, employers want to hire people who can communicate effectively, especially for careers in science and technology.

"Innovation often begins when thinking about humanity and what essence of technology can be used to improve our human condition," added Vinson. He cited Apple, noting that it "brought intelligent sophistication to the personal level."

Vinson also embraces online learning that unfolds in smart ways, but cautioned that Internet-based education needs to be considered carefully before implementation.

"As an institution, we're going to have to find our place in online education," Vinson explained. "A cautiously aggressive approach is perhaps the best way to think about this because if it hasn't been thought through deliberately, it's going to do more harm than good."

Does Vinson plan to reclaim his musical chops on campus, perhaps joining President **Steven Knapp**, a drummer, onstage?

"I still play sax, but I'm not quite at Steve Knapp's level," he said with a smile.

# CONFLICTED CITY: East Jerusalem through a GEOGRAPHIC LENS

**I**N East Jerusalem, Palestinian and Israeli residents live close to one another, but their interactions are often limited. Luther Rice Undergraduate Research Fellow **Aurora Echavarria** studied the unique sensitivities of the city by analyzing how past conflicts between the two peoples have affected Jerusalem's physical environment and exacerbated tension. In mapping out areas of interaction for her fellowship project, she came to better understand why Jerusalem, in essence, is two very different cities operating as one.

"Jerusalem's infrastructure—road systems, transportation network, neighborhoods—is for the most part shaped to reduce interaction between the Israeli and Palestinian residents of the city," said Echavarria, a senior majoring in geography and international affairs. "For example, Palestinians have a different bus system that exclusively goes to Palestinian neighborhoods."

Echavarria became interested in the impact of urban planning in East Jerusalem when, as a first-year student, she took a University Writing course focused on the Israeli-Palestinian conflict. Research for that course prompted her to consider how the built environment can reflect a conflict and be used as a tool for additional conflict. The summer prior to her junior year, she lived what she learned as an intern at the International Peace and Cooperation Center in East Jerusalem.

"From my time in East Jerusalem, I gained first-hand understanding about one of the most studied conflicts," said Echavarria. "I became more aware of how infrastructure is used and is often an extension of the city's political history."

Associate Professor of Geography **Lisa Benton-Short**, who served as Echavarria's faculty mentor, said the polarization

of Palestinians and Israelis in East Jerusalem is of such long standing that it has become institutionalized in urban planning. Residents have learned to navigate areas that are safe for them and to avoid places that are not.

"It is now expected that security measures such as fences, divides, and walls are planned into every new building or development," said Benton-Short. "I don't see planners moving beyond that security mentality in how they plan for new developments or how they redevelop older areas anytime soon."

Echavarria's academic background in geography and international affairs lent itself well to this particular project.

"Through her international relations studies, Aurora knew how to examine the political conflict on both a regional and local scale. And as a geographer, she was sensitive to the impacts of this political conflict on the physical environment/geography of the city of East Jerusalem," noted Benton-Short. "The core of geographic inquiry is the relationship between people and their environment, built or natural."

Echavarria traveled again this spring to study geography at University College London and to take courses on the built environment at its Bartlett School of Planning. Her research focused on the ways manmade structures and infrastructure influence how humans live.

"My experiences abroad have deeply influenced my way of thinking about future plans," she said. "I would like to conduct similar research on environments of conflict and expand these ideas and studies to less conventional cities."

*"Jerusalem's infrastructure—road systems, transportation network, neighborhoods—is for the most part shaped to reduce interaction between the Israeli and Palestinian residents of the city,"*  
—Aurora Echavarria



A photograph of two men, Robert Eisen and Muhammad Faghfoory, standing in a library. Robert Eisen is on the left, wearing a dark suit and tie, and Muhammad Faghfoory is on the right, wearing a light-colored suit and tie. They are both looking at each other and smiling. Bookshelves filled with books are visible in the background.

Robert Eisen, left,  
and Muhammad  
Faghfoory

*“We hope to demonstrate to both Jewish and Muslim communities in this country that with good will and trust, there is nothing we cannot do together.”*  
—Muhammad Faghfoory

## Special **FRIENDSHIP** Fosters Creation of Masters **IN ISLAMIC** Studies

Something special, even symbolic, happened at GW this year when Department of Religion faculty members **Robert Eisen**, who is Jewish, and **Muhammad Faghfoory**, a Muslim scholar from Iran—both devout to their respective faiths—collaborated to create a master’s degree in Islamic Studies. It was an idea that grew out of their friendship and mutual interest in Islam and in interfaith dialogue to promote peace and knowledge.

“It shows what can happen when a Jew and a Muslim get together and talk to each other,” said Eisen, chair of the department. “Personal relationships can overcome divisions of many types.”

Eisen became interested in Islam while studying the religion’s tradition as a history major at Yale University. When he pursued a PhD in Jewish thought with a specialty in medieval Jewish philosophy, the program included material on Islamic philosophy because of the interconnection between the two religions. In recent years, he has turned his attention to bridging knowledge and understanding among the Abrahamic religions of Islam, Judaism, and Christianity.

Eisen and Faghfoory’s collaboration grew out of an evolving friendship that began more than a dozen years ago. Over time, both engaged in interfaith and international activities focused on observing different cultures and reducing violence, particularly in the Middle East.

“Without forgetting who we are, we did not see each other as Muslim and Jew, but as two friends and colleagues who wished to serve the university and the community,” said Faghfoory. “Through our collaboration, we hope to demonstrate to both Jewish and Muslim communities in this country that with good will and trust, there is nothing we cannot do together.”

The new degree offers an insider’s perspective of Islamic tradition as a religion, a civilization, a culture, and a political force. Unlike other Islam programs, it incorporates a historical component whether focusing on classical texts or modern Islam.

“We combine both approaches, offering a solid grounding in classical texts with the study of modern politics and international relations in the Islamic world,” explained Eisen. “Students will have the capacity to understand the historical roots behind what’s going on in the Islamic world today.”

The connection between Islamic studies and other disciplines will bring scholars of religion, history, political science, and international relations together. Guest lecturers will include former ambassadors, other diplomats, and noted spiritual leaders.

“The Middle East, which receives so much attention, is only a small part of the vast world of Islam,” noted Faghfoory. “The majority of Muslims live outside that region but don’t receive nearly as much attention, which is why we developed this program using a broad perspective on the complexities and historic roots of the Islamic world.”

Among the program’s distinguished faculty are **Seyyed Hossein Nasr**, the University Professor of Islamic Studies; **Kelly Pemberton**, a scholar of Islamic mysticism and women’s studies; and **Irene Oh**, who specializes in peace studies. “Rarely can you find a program that includes as many internationally renowned scholars as we have,” Faghfoory said.

In the past, the Department of Religion offered an MA in Hinduism and Islam. That subject area is now a track within the new program, and students may pursue a comparative degree in Islam and Hinduism.



# WHAT A CATCH:

## Biology PhD Candidate Sequences A FISH GENOME

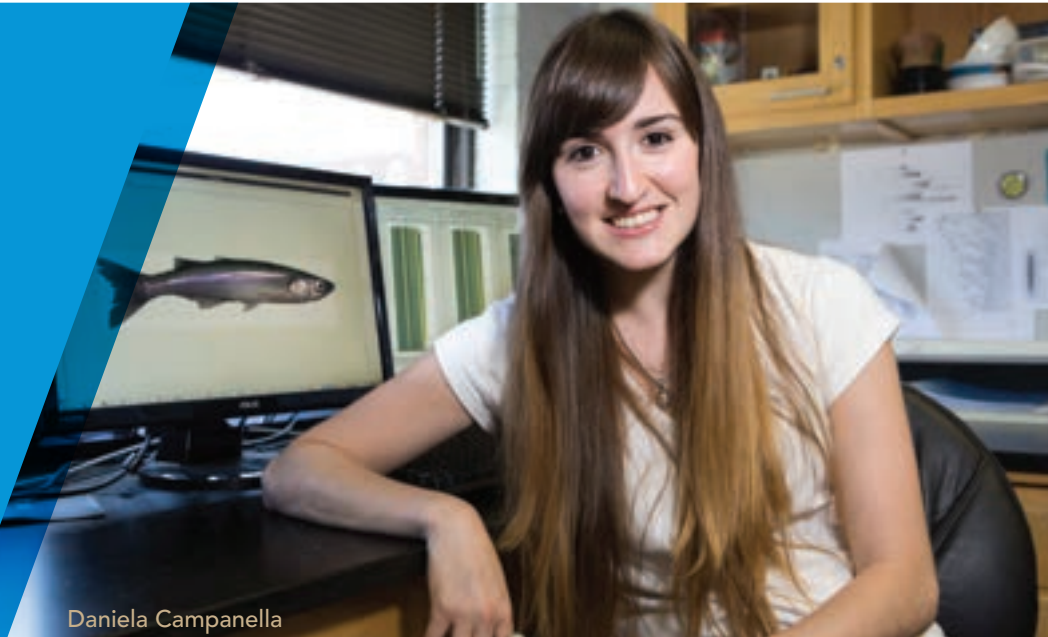

Daniela Campanella

Growing up in Argentina, **Daniela Campanella** fished the fresh lagoons of the Pampas region with her family, catching *Odontesthes bonariensis*, commonly known as the pejerrey. What the doctoral candidate in biological sciences didn't know at the time was that pejerrey would be more than a meal—the fish would also nourish her professional career.

This spring, Campanella, a doctoral candidate in biological sciences, became the first person to successfully sequence the entire genome of the pejerrey, a fish with temperature-dependent gender determination. Her findings will affect biological research around the world.

Born and raised in the city of Florencio Varela, about 22 miles south of Buenos Aires, Campanella spent childhood weekends on the banks of nearby lagoons while her father and grandfather fished for the small pejerreys native to the area. Later, as an undergraduate at Universidad Nacional de La Plata, she became a scientific angler, testing marking techniques on the pejerrey for aquaculture efficiency monitoring. She collaborated with researchers at the IIB-INTECH, a research institute linked to the Universidad Nacional de San Martín and Argentina's National Science and Technical Research Council. IIB-INTECH has developed expertise in an unusual characteristic of the pejerrey: Its environment determines the fish's gender.

“During the first five weeks of the fish larvae stage, when the gonads are developing, the temperature of the water has an effect on sex determination,” said Campanella. “If water temperature reaches 17 degrees Celsius, the new population will be 100 percent female. On the other hand, if the temperature reaches 29 degrees, the fish will all be males. Temperatures in between will result in populations with a mixed ratio of females and males.”

Campanella chose GW for her doctoral research because she wanted to work with Weintraub Professor of Biology **Guillermo Orti**, a highly regarded scientist with expertise in evolutionary biology and in molecular systematics and phylogeography (the study of relationships between gene genealogies and their geographic location).

“Daniela Campanella was recommended to me by my colleague and collaborator in Argentina, where she had already been studying this species with an ecological focus,” said Orti. “When she came to GW in fall of 2010, she immediately began working in my lab. In addition to the genome project, Daniela has been sequencing genes from other species of pejerreyes to build a genealogical tree—phylogeny—for the whole order.”

For her dissertation, Campanella is creating that phylogeny and comparing eight genes in the pejerrey and closely related species from its family and other families in the same order. She is also sequencing, assembling, and analyzing the entire pejerrey genome in collaboration with colleagues in Argentina. The National Institutes of Health provided Campanella with the bioinformatics training and computational tools required to work on the genome at the J. Craig Venter Institute in Rockville, Md.

“What I enjoy the most about my doctoral research is that every stage is a challenge,”

said Campanella. “I find myself doing something I have never done before, and I love that feeling.”

## IMPACT OF SEQUENCING

Sequencing the pejerrey genome will provide insight into evolutionary relations within the fish’s order, Atheriniformes, which contains more than 500 species.

“The impact of developing *Odontesthes bonariensis* genomic resources could be large,” said Orti. “It will provide genetic resources to improve the efficiency of this species in aquaculture for use in table food production and to seed lakes in many countries, including Argentina, Bolivia, Peru, Japan, and Italy. The genome will also improve this model system for fish endocrinology and sex determination studies,” added Orti. “Comparative genomics, combined with experimental endocrinology, will shed light into the origin, significance, and maintenance of this unique natural history trait.”

The field of comparative genomics is growing exponentially as DNA-sequencing technology expands and costs drop. Orti’s lab is part of the Genome 10K project, which is creating a database of vertebrate genome sequences as a resource for science and worldwide conservation efforts. Campanella’s pejerrey genome sequence has been added to the project’s collection of DNA sequences and will help inform the work of other biologists around the globe.

“I never imagined having a whole genome of this nature as my thesis work,” said Campanella. “A few years ago, this was unthinkable. But technology, collaboration, and teamwork made it possible. And the best thing is that this genome will be accessible to and help researchers from other fields.”

*“I find myself  
doing something  
I have never done  
before, and I love  
that feeling.”  
— Daniela  
Campanella*



# SHAKESPEAREAN OBSESSION:

## Katherine Bradshaw's *Love of the Bard*



Katherine Bradshaw

Forget contemporary authors and playwrights—for **Katherine Bradshaw**, it's all about William Shakespeare. The rising sophomore's enthusiasm is hard to contain, particularly now that she is able to study, eat, breathe, and live the bard's life through her immersion in the Dean's Scholars in Shakespeare program, a one-of-a-kind living and learning experience offered to Columbian College undergraduate students.

Bradshaw's passion began long before college or even high school English classes. It all started at the ripe age of seven, when her parents gave her a children's book retelling Shakespearean plays.

"I fell in love right away," said Bradshaw, who is majoring in the classics, with a minor in English. "I begged for more of his books and devoured every 'Shakespeare for Kids' work I could find." She even listened to a full recording of *The Tempest* over and over until she had it memorized. And the complex Shakespearean language was no problem for young Bradshaw; her mind absorbed it at the same time that she was mastering ordinary second-grade vocabulary.

"After the children's versions, I moved to listening to full-length audio dramatizations," she said. "Since I'm an auditory learner, this helped me to appreciate the beauty and power of the bard's language. In effect, I read Shakespeare with my ears as much as with my eyes."

While in elementary school, Bradshaw read mostly the comedies, but she branched out to the playwright's histories and tragedies in middle and high school. By 10<sup>th</sup> grade, she had read all 38 of Shakespeare's plays at least once and studied most of them in-depth. She also enrolled in a Shakespeare class each year in high school.

At the same time, she took part in summer youth camps with the Shakespeare Theatre Company in Washington, D.C., performing in *Macbeth*, *Titus Andronicus*, *Othello*, and *Richard III*. During the summer before she arrived at GW, she attended the company's advanced camp, a three-week intensive program that, among other activities, trains students to play one character for an entire show.

Though Bradshaw's parents weren't English teachers or Shakespeare enthusiasts, they indulged her passion. When she and her parents researched colleges, they discovered the Dean's Scholars in Shakespeare Program—the only one of its kind in the country.

"It is the only one in which your study of Shakespeare begins in your first year, and students are put together in a unit, a body, so they can study together," she said. "You are immersed in a group that talks about Shakespeare constantly."

The co-curricular interdisciplinary program exposes students to specially tailored introductory seminars, guest artists and lecturers, film festivals, performances at D.C.'s Folger Theatre and the Shakespeare Theatre Company, and faculty-led travel to



*"It's amazing how  
[Shakespeare's] timeless  
messages transcend language  
and culture and still  
impact us today."*

—Katherine Bradshaw

London and Stratford-upon-Avon. Students are also given special access to the rare collection of Shakespeare materials at the Folger Shakespeare Library in D.C.

**Alexander Huang**, director of the program and professor of English, has been particularly impressed by Bradshaw's commitment. "She has turned out to be quite a wonderful ambassador," said Huang. "A poster child, if you will, for the program: self-motivated, well-prepared, smart, collegial, and ambitious. She is the kind of student GW should continue to invest in and retain."

This summer, Bradshaw returned to the Shakespeare Theatre Company as an intern, helping with a program focused on performance learning—a method that teaches students about plays through acting. She worked with actor-trainers to guide middle and high school students on ways to interpret and act out Shakespearean texts. "Even students not intending to be actors got a lot out of it because of the real-life skills they learned, such as being persuasive and empathetic to others," said Bradshaw.

Bradshaw also works with grade school students, acting out stories using Dr. Seuss books or works by Rudyard Kipling, which often carry Shakespearean themes, or by reciting a 10-minute version of *The Taming of the Shrew*. She enjoys tracing the journey of classical thought through Shakespeare by relating it to modern times.

"Shakespeare is everywhere," she said. "It's amazing how his timeless messages transcend language and culture and still impact us today."

## Learning Briefs

### TSPPPA MENTORS ANACOSTIA STUDENTS

The Trachtenberg School of Public Policy and Public Administration (TSPPPA), which recently celebrated 50 years of public service education, has a long tradition of partnering with the Anacostia Public High School in Washington, D.C., to tutor and mentor high school students interested in public service, leadership, community development,



and politics. Last year, public policy graduate students **Ana Jara** and **Rachel Evans** led the volunteer efforts of the Anacostia Public Service Program, an outgrowth of the partnership. TSPPPA students build relationships with the high school through in-classroom support and service-learning projects, at the same time they address youth policy and education issues—such as literacy—in the District of Columbia.

### JUMP TO SUPPORT MATH AND PHYSICS UNDERGRADS

The National Science Foundation awarded a five-year, \$614,400 grant



to launch the Joint Undergraduate Mathematics and Physics Scholarships (JUMP). The program provides scholarship and mentoring support to 30 select mathematics and physics undergraduates to encourage continued study in science, technology, engineering, and math (STEM). The students will receive support from their sophomore through senior years. **Yongwu Rong**, chair of the Department of Mathematics, spearheaded the initiative's launch. Supporting faculty members are Associate Professor **Gerald Feldman** and Professor **Larry Medsker** of the Department of Physics, and Associate Professor **Svetlana Roudenko** and Professor **Daniel Ullman** of the Department of Mathematics.

### ECONOMICS, BIOLOGY UNDERGRADS WIN TOP PRIZES

Three top prizes at GW's "Research Days 2013" went to Columbian College undergraduates. **David Pomeroy**, an economics student, won first prize in the area of social sciences for a public transportation

study of Metro's SmarTrip Card program. Economics major **Jeffrey Messina** received second place in the same category for his evaluation of Federal Reserve Greenbook forecasts. Another second-place prize, this time in natural sciences, went to **Jaishri Atri**, a biology student researching the effect of endosymbiotic bacteria on fruit flies.



Research Days, an annual two-day event, showcases student research, creative scholarship, and cultural discovery through poster sessions, presentations, and guest speakers.

## DEAN'S SCHOLARS IN GLOBALIZATION GO TO ASIA

As an associate professor of psychology and organizational sciences, **David Costanza** teaches students how organizations develop and deliver their human resource systems. He took his lessons farther this summer—almost 10,000 miles farther—when he led students through Singapore,



Vietnam, and China as part of the Dean's Scholars in Globalization Program. This year's students researched how culture impacts the structures of multinational organizations. Participation in the selective program provided students with useful national comparisons and exposure to global experiences.

## GALLERY 102'S "ART+ EVOLUTION" COUPLES SCIENCE AND THE FINE ARTS

Captivating student work was exhibited in "art + evolution," an artistic collaboration by fine arts and hominid paleobiology students in the student-run Gallery 102. The exhibit juxtaposed photography by anthropology students during excavations, field work on primate wildlife, and laboratory research with sculpture, ceramics, mixed media, and video works inspired by the photographs. Art + evolution challenged viewers to consider the evolutionary bases of

creativity, and the origins of inspiration. The exhibition was the brainchild of hominid paleobiology doctoral candidates **Kes Schroer** and **Serena Bianchi** and junior **Roxanne Goldberg**, an art history and journalism major.

## ENRP STUDENTS ADDRESS REAL-WORLD PROBLEMS

More than a grade was riding on year-end capstone projects by students in the Environmental Resource Policy (ENRP) graduate program. Their research may also influence environmental policy. In collaboration with the Department of Energy (DOE), Environmental Protection Agency (EPA), and advocacy group Environment America, the students made recommendations on policies involving the impact of confined animal feeding operations on water quality; the economic, environmental, educational and recreational value of the National Park Service; DOE's remediation plan for uranium-contaminated

areas; and challenges of the EPA's proposal to combine global data about toxic chemicals. The students presented their findings to faculty and federal agency representatives in May.

## DESIGN STUDENTS APPLY SKILLS TO WOODLAWN ESTATE

Jasmine Callender, an undergraduate in fine arts and interior architecture and design, led the team that won second place in a competition to redesign rooms at the historic Woodlawn Estate in Alexandria, Va. Callendar and her team were asked to transition Woodlawn, which was originally part of George Washington's Mount Vernon estate, into a functioning home for a modern family. The team's design focused on environmentally friendly, sustainable, and healthy practices. They were awarded for their design of the estate's dining room. The National Trust for Historic Preservation and MADE: In America sponsored the competition.



Left to right, ENRP's Susanna Murley, Forrest Miller, Emily Halter, and Anthony Cefali worked on the project involving uranium contamination.



## YOUNG LOVE: *What* CAUSES DYSFUNCTIONAL *Romance?*

**T**he way young adults respond to the intense emotions that come with romance may say something about how they were brought up. Recent graduate **Michelle Kuhn**, BA '13, looked at factors such as cultural background, learned behaviors, and predisposition to depression and social phobia to see whether they foreshadow dysfunctional relationships for individuals aged 18-25.

During her senior year, Kuhn worked with Associate Professor of Psychology and Director of Clinical Training **Christina Gee** to develop a survey to gauge how individuals acted during their most recent romantic relationships. She looked at whether these actions and interactions correlated with what the individuals observed in other influential relationships in their lives, including those of their parents, adult mentors, peers, or siblings. Kuhn's questionnaire was based on findings from Gee's earlier study on relationship behaviors.

"Results have shown significant correlations between observed relationship behaviors—both positive and negative—and the behaviors individuals demonstrate in their own relationships," said Kuhn. "That includes how they communicate with their loved ones, support each other, and how much time they spend with their significant other."

The study's preliminary findings indicate that young adults tend to behave in romantic relationships in the same manner as their parents.

"For example, if individuals witness their parents physically fighting early in their lives, they may be more likely to do so in their own relationships," explained Gee. "However, if the individuals appraise these behaviors as undesirable then they would be less likely to model that behavior in their own romantic relationships."

Kuhn noted that romances in the stage of emerging adulthood are important in determining how people will address future relationships. "It is likely that individuals will continue to demonstrate many of the behaviors they have reported in this study," Kuhn said. "However, I would hypothesize that the behaviors individuals demonstrate, but do not desire or admire in themselves, will be more likely to change than those they view positively or ambivalently."

Kuhn and Gee presented results of the study at the American Psychological Association's convention in July. Kuhn began a doctoral program in clinical psychology at Seattle Pacific University this fall.



*"Results have shown significant correlations between observed relationship behaviors—both positive and negative—and the behaviors individuals demonstrate in their own relationships."*  
— Michelle Kuhn





# DRONES:

Imagine a robot flying with a gun, chasing an elderly woman into an alley, and ordering her to drop her purse. Terrified, she complies and runs away. The robot then swoops down, scoops up the purse, and takes off in flight.

## Science fiction? Maybe not.

In debates about the proliferation of drones—the informal name for Unmanned Aerial Vehicles (UAVs)—there is much concern about privacy rights but much less discussion about how criminals might use them. According to **Victor Weedn**, an accomplished forensic pathologist and chair of the Department of Forensic Sciences, drones could soon become a major tool in the arsenal of criminals everywhere.

And he fears the forensics community is not prepared to investigate crimes committed with the flying robots.

“We anticipate proliferation of UAVs in the civilian community, and it seems to us that we’re not ready for that,” said Weedn, who is coauthoring a paper on the subject with public safety technologies expert Anthony Hallett. “We in the forensic sciences community need to discuss the implications for what we do and figure out how to prepare.”

The Federal Aviation Administration has limited the use of drones in public airspace; however, those tight restrictions will expire in 2015. The result could be a huge increase in the use of unmanned flying robots by hobbyists, businesses, government agencies . . . and perhaps those harboring criminal intent.

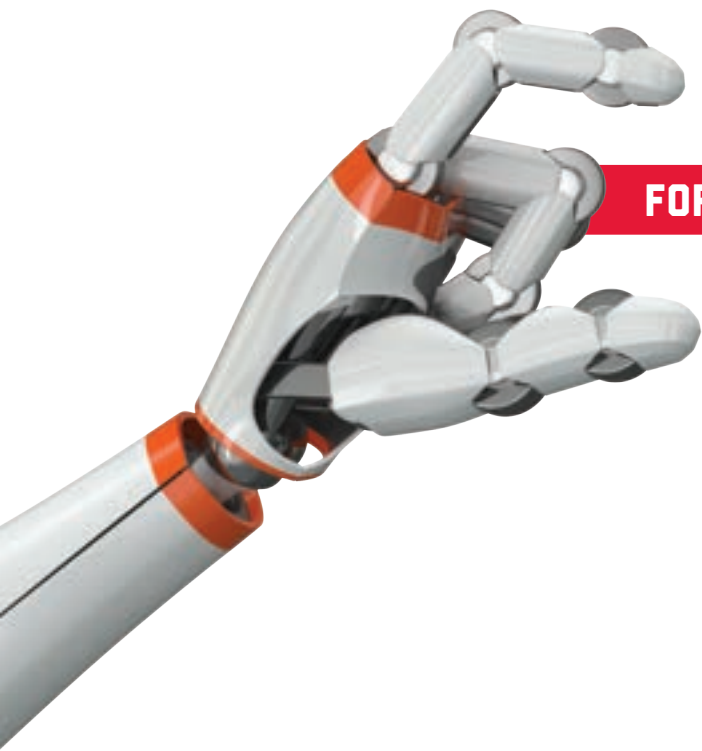

## FORENSIC SCIENCE POWERHOUSE

**V**ictor Weedn’s concern about the potential use of drones to commit crimes is just another example of how he remains on the cutting edge of issues involving forensic investigation.

As a founder and former chief of the Armed Forces DNA Identification Laboratory (AFDIL), Weedn was instrumental in identifying the remains of Russian Czar Nicolas II, as well as those of service members who died in the first Gulf War, the Vietnam and Korean wars, and World War II. Under his leadership, AFDIL broke new ground with the use of forensic technologies, such as laser-induced fluorescence, and developed the first truly portable DNA testing equipment. That device became the basis for U.S. Postal Service anthrax detection equipment.



# The Criminal Factor

UAVs are also becoming easier to acquire because electronics and communications equipment are relatively inexpensive, further fueling the increased presence of drones across the globe. “The sky is going to be dark with these things,” alumnus **Chris Anderson**, BS '81, the former editor-in-chief of *Wired*, recently predicted in a story for *The New York Times*.

In the United States, most UAVs are used for search-and-rescue operations or to meticulously photograph disaster areas from above. However, there are already documented cases of smuggling and terrorism operations using drones.

“UAVs enable small groups with modest sums of money to do great harm,” noted Weedn. “Crimes that can be facilitated using drones include theft, arson, vandalism, dropping explosives or biological weapons, secretly videotaping closed events, disabling security equipment, and launching cyber-attacks.”

To thwart criminals, Weedn recommends that forensic investigators acquire specialized skills involving radio communications, digital evidence, and engineering. He also encourages the development of databases to help track types of robots and the tools—such as remote controls and electronic control systems—used to operate UAVs.

“But, as much as you do that, there will always be people using different trigger mechanisms or control systems,” he said, “and the varying types become endless.”

*“We anticipate proliferation of UAVs in the civilian community, and it seems to us that we’re not ready for that.”*  
—Victor Weedn

Weedn’s list of other accomplishments is long and impressive. He successfully spearheaded an effort to create a consolidated genetics program within the Department of Defense and to develop molecular pathology standards for clinical laboratories. In addition, he helped draft a position paper on genetic privacy for the College of American Pathologists and later testified before Congress on genetic privacy issues.

And, just this past summer, Weedn was featured in the Investigation Discovery TV program “Evil Twins.” He served as an expert on forensic DNA in the “Blood Brothers” episode about a set of twins, one of whom had committed murder.



Victor Weedn



# *Turtle Ants:* **SHIELDED from DANGER**

**S**cott Powell has spent many summer hours sitting in trees in eastern Brazil. Among the branches and tropical wildlife, the assistant professor of biology watches the turtle ant, a remarkable little creature distinguished by a dish-like head that acts as a shield against intruders. The insect fascinates Powell not only because of the intimate connections between the ant's unusual physical features and its habitat, but also because of its interactions with other ant species.

Turtle ant society is marked by an elaborate caste system. Each colony has one queen and many workers and soldiers. The ants get their name from the peculiar appearance of the workers: Much like a turtle, they have an outer shell under which they can pull their antennae and legs when danger lurks nearby. They can also flatten themselves against the ground or even slide beneath bark to hide from predators.

The soldiers in a turtle ant colony are bigger than workers and have large shields on their heads, "shaped like a dinner plate," said Powell. The colonies live in tiny cavities in trees, often vacated by wood-boring beetles, and soldier turtle ants wedge their head plates into cavity openings from within to protect the colony from marauding groups of foreign ants. A sharp ridge around the edge of the head plate allows a soldier to twist and mechanically screw his head plate into the wood, making it almost impossible for aggressive ants or other predators to invade the colony's home.

The elaborate head disc of the turtle ant soldier can be seen on the left, compared to the worker ant's flatter shield.

"A colony of turtle ants chooses its home by finding a cavity whose entrance precisely matches its soldier's head plate," said Powell. "The head plate is a characteristic that evolved over time and one that helps the turtle ant survive today. It is also indicative of the effect the ants' environment has had on their physical features over time."

Powell noted that Charles Darwin mentioned the genus in his groundbreaking *The Origin of Species*.

With data that Powell and his collaborators gathered from observing the ants and measuring their physical attributes and the cavities in which they live, a phylogenetic (evolutionary) tree diagram has been created that depicts the relationships among the more than 115 turtle ant species. The resulting



chart is the first of its kind for turtle ants and allows the researchers to explore in greater detail how the environment has shaped the evolution of the group.

To enable better understanding of how the ants evolved, Powell placed colonies in tree cavities that were slightly larger than the soldiers' head plates. He found that the ants did not survive as well in this environment. They often ending up being usurped by other ant species, illustrating that the ants' bodies evolved based on their habitat.

"Turtle ants have many more species than most other ant genera, and our research sheds light on traits that have allowed diverse groups of organisms to be so successful," said **Shauna Price**, a Columbian College post-doctoral scientist working with Powell. "Our research contributes to understanding how diversity was generated in the [Neotropic] region with remarkably high levels of biodiversity."

Powell and Price are also examining how external factors, such as deforestation and global warming, affect the ants' habitat and survival. Much of Brazil's savannah region where the ants live is being turned into farmland.

"I hope to translate our results into conservation-minded perspectives," Powell said. "Turtle ants have an intimate relationship with the environment in which they live. Over 46 million years, their environment has made them into the complex creatures they are today."

Powell's research team is nearing the end of two multi-year projects that were awarded \$900,000 in funding from the National Science Foundation. He is now putting together a funding proposal for a larger study on the armor of the turtle ants.



## Research Briefs

### SPECIES OF DINOSAUR IDENTIFIED

Fossils found in China by **James Clark**, Ronald B. Weintraub Professor of Biology, are thought to be the remains of a new species of small theropod, or meat-eating dinosaur, dating from the Jurassic period. Clark and his then doctoral student **Jonah Choiniere**, along with a team of international researchers, discovered the skull, mandible, and partial skeleton of the dinosaur in a remote region of Xinjiang. Their discovery was published in *Journal of Systematic Palaeontology*. The theropod, believed to be young when it died, probably was about three feet long and weighed



all of three pounds. The dinosaur is named *Aorun zhaoi* after the Dragon King in the Chinese epic tale *Journey to the West*. Choiniere, PhD '10, is now a senior researcher at the Evolutionary Studies Institute in South Africa.

### POWERFUL BITE OF THE PIRANHA

The most powerful bite of a carnivorous fish belongs to the black piranha and the now-extinct giant piranha, or

megapiranha, according to research by **Guillermo Ortí**, Louis Weintraub Professor of Biology. Ortí took body size into account during his research, which found that the piranhas' specialized jaw structure allows them to bite chunks out of much larger prey. The powerful bite is the result of large muscle mass in the jaw and a jaw-closing lever. Ortí and a group of researchers traveled to the Amazon region to collect data on the fish. Their study was published in *Scientific Reports*.

### BRAIN REGION FOR EMPATHY EXISTS IN OTHER PRIMATES

The part of the human brain that is linked to human empathy—a cognitive capacity thought to be uniquely human—also grows to the same scale in many other primates, according to a study co-directed by anthropology professor **Chet Sherwood** and anthropology doctoral candidate **Amy Bauernfeind**. The team examined the part of the brain called the insula in 30 species of primates, from humans and gorillas to the slender, wide-eyed loris. Although a chimpanzee's



insula is bigger than that of a macaque's, and a gorilla's is bigger than a chimp's, a human insula is larger. This suggests that people have a greater ability to empathize, according to the findings that were published in the *Journal of Human Evolution*.

## SRI LANKAN STUDY UNCOVERS NEW SNAKE SPECIES

**A**lex Pyron, assistant professor of biology, and a team of researchers have discovered a new genus of blind snake in Sri

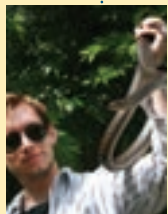

Alex  
Pyron

Lanka through the sequencing of snake DNA. The researchers also confirmed the identity of 60 known species of snakes in

Sri Lanka, demonstrating the island's snake biodiversity. They used DNA sequencing technology on 40 species to understand how they are linked to one another as well as their evolutionary relationship to other species. The findings appeared in the journal *Molecular Phylogenetics and Evolution*.

## COLUMBIAN BOASTS FULBRIGHT SCHOLARS

**T**he prestigious Fulbright Scholar Program selected three Columbian

College faculty members to receive research funding for 2013-2014. **Peg Barratt**, former dean and a professor of psychology, is spending six months in Japan studying the effect of Japanese policies on early childrearing practices. **Elizabeth Chacko**, associate professor of geography and international affairs, traveled to the National University of Singapore to research the integration of new and old streams of immigrants from South Asia. And **Gerald Feldman**, associate professor of physics, is collaborating with two Italian theoretical physicists at the University of Trento to combine the pedagogical and research elements of nuclear physics.

## COLLABORATION WITH SMITHSONIAN

**F**or the second year in a row, Columbian College faculty members are working with Smithsonian researchers through the GW-Smithsonian Opportunity Fund, a collaboration designed to share knowledge and spark discovery. The partnership encourages scholars from disparate areas to come together on startup projects with seed funding from both institutions. This year's projects focus on the interaction between plants and the bees that

pollinate them; the long-term impact of fungus on mineral erosion; fish diversity and how physical attributes of ray-finned fish shed light on their evolution; and forest ecology as it relates to climate change, ecosystem carbon storage, and DNA sequencing of fungal genes. Faculty members working on the projects are, respectively, Associate Professor of Biological Sciences **John Lill**, Associate Professor of Chemistry and Geosciences **Henry Teng**, Professor of Biological Sciences **Guillermo Ortí**, and Assistant Professor of Biological Sciences **Amy Zanne**.

## HOW THROWING MADE US HUMAN

**L**ittle leaguers and professional baseball players alike have our extinct ancestors to thank for their success on the pitcher's mound, according to a study by **Neil Roach**, a postdoctoral scientist in Columbian College's Center for the Advanced Study of Hominid Paleobiology. Roach found that the ability to throw evolved nearly 2 million years ago as an aid in hunting. "Chimpanzees are incredibly strong and athletic, yet adult male chimps can only throw about 20 miles per hour—one-third the speed of a



12-year-old Little League pitcher," Roach said. He and colleagues found anatomical features that evolved in the torso, shoulder, and arm. The study, funded by a grant from the National Science Foundation, was featured in the journal *Nature*.

## SOLAR CEMENT GREENS THE GRAY

**C**ement may be an essential ingredient in building cities, but the process of creating cement—a chief ingredient in concrete—generates nearly as much carbon dioxide as it does of cement itself. Chemistry professor **Stuart Licht** is trying to cut that greenhouse gas rate to zero through a solar-powered process. Licht and an interdisciplinary team of GW scientists are working to perfect this "solar cement," an effort that could go a long way toward greening an industry that Licht says accounts for as much as 5 percent of the world's manmade carbon dioxide. Licht's solar-powered process was awarded a \$1.7 million grant from the National Science Foundation.

## A Sampling of New Books by Columbian College Faculty



### *Globalization and Austerity Politics in Latin America*

In an age of globalization, are markets and democracy compatible? When is austerity imposed externally and when is it a domestic political choice? *Globalization and Austerity Politics in Latin America* by Professor of Political Science and International Affairs

**Stephen Kaplan** examines the effect of financial globalization on economic policymaking. The book challenges the conventional wisdom that political business cycles are prevalent in newly democratizing regions.

Studying countries such as Argentina, Brazil, Chile, Ecuador, and Venezuela using a multi-method research strategy, Kaplan's book investigates how relations between international creditors and national debtors affect economic policy choices.

### *Reinventing Professionalism: Journalism and News in Global Perspective*

Prevailing anxiety about the future of journalism adds timeliness to the notion of professionalism in the media. In *Reinventing Professionalism: Journalism and News in Global Perspective*, Professor of Media and Public Affairs **Silvio Waisbord** argues that professionalism should be used as a tool of specialization and to control occupational practices.



As today's technological, political, and economic climates shake news outlets, Waisbord critically assesses journalistic professionalism in a global context. In his book, he refers to reporting that observes certain ethical standards as well as to collective efforts by journalists to exercise control over the news.

### *The Trojan War: A Very Short Introduction*

The Iliad, Homer's epic tale of the abduction of Helen and the resulting decade-long Trojan War, has fascinated audiences for generations. The war has inspired countless books, movies, television documentaries, and art. In *The Trojan War: A Very Short Introduction*, **Eric Cline**, chair of the Department of Classical & Near Eastern Language & Civilizations and professor of classics and anthropology, taps archaeology, Hittite texts, and Greek legend to investigate the truth about the infamous war so often prominent in U.S. pop culture.



Cline offers an original perspective on the war, examining events that may have inspired Homer's timeless epic. He investigates the question of whether the Trojan War was a real historical event and whether the actual site of ancient Troy has been correctly located. He also challenges the assertion that Helen's abduction was the impetus for the war.

### *Citizenship and the Origins of Women's History in the United States*

Narratives about women's history between the late 18th century and the American Civil War are constantly changing. Associate Professor of American Studies **Teresa Anne Murphy** outlines the development of women's history during this period in her book *Citizenship and the Origins of Women's History in the United States*.



Murphy examines literature that promoted domestic citizenship and looks at how these historical writers set the stage for a more progressive women's rights campaign. She demonstrates that citizenship is at the heart of women's history and, consequently, that women's history is also the history of nations.





## Shaping Mathematics . . . *Literally and Figuratively*

From the time he was 7 years old and his father brought home a thick library book about origami, **Lowell Abrams** has been fascinated by how shapes can be folded and fit together. Legos, Tinkertoys, and other construction sets also captured his childhood imagination.

Today an associate professor of mathematics, Abrams still builds with small models and collections of various pieces and shapes on his desk, but now he does it to help with abstract ideas. "These are hands-on manifestations of the concepts I grapple with in my work and artistic imagination," he explained.

For Abrams, who works with complex mathematical concepts based on cell structures (not human cells, but small components of objects, such as honeycombs), it is important to continuously bring excitement into mathematics. One way is take time to "play."

"My work involves the interplay of cellular structure and symmetry. I am fascinated by the way we can build beautiful shapes, whether abstract or concrete, out of finite pieces, and by the role symmetry plays in these constructions—all of which includes notions such as folding/unfolding and collapsing/expanding," he said. "Hence, my interest in origami."

Each year, Abrams visits the school his children attend and gives age-appropriate lessons using items that are part of the students' daily lives. Recently, he showed second graders different ways shoelace knots can behave, depending on how they are tied—a simple and fun example of knot theory, the high-level concept studied by many mathematicians. He has also visited the classrooms of upper-level students, including a 12<sup>th</sup> grader who spent a six-week senior internship working with Abrams.

Abrams likes to correlate hands-on examples with complicated concepts in order to foster continued interest in math. This is particularly important for engaging young women, who statistically shy away from careers in science, technology, engineering, and mathematics (STEM) fields. He points to the example of a now distinguished female mathematician who realized she wanted to go into the field when, as a child, she watched a Mobius Band demonstration that involved the folding and cutting of a ribbon.

"The point is to make math concrete for young people, so they will see it's interesting to think about and isn't just about numbers," Abrams said. "I feel very good about going into the K-12 classrooms. I'm doing what I can to get kids inspired."

*"These [shapes] are hands-on manifestations of the concepts I grapple with in my work and artistic imagination."  
—Lowell Abrams*

## Unlocking a



In a study led by Assistant Professor of Chemistry **Cynthia Dowd**, researchers identified a potential new route for attacking tuberculosis that could hold promise against drug-resistant strains of the disease and even dormant TB infections.

Dowd's team, which included **Emma Edelstein**, BS '13, and **Emily Jackson**, PhD '13, designed and tested molecules that work like a chemical Trojan Horse, sneaking past the defenses of TB-causing bacterial cells and, once inside, blocking functions essential for survival. Their work was published online this summer in the journal *MedChemComm*.

"TB remains a huge threat to global public health," said Dowd. "New therapeutics are essential for combating drug-resistance and staying one step ahead of the bug, so to speak. Our work seeks to validate a drug target that is not used by current drugs."

The impact of tuberculosis—a chronic bacterial infection, usually of the lungs—hangs over thousands in the United States and millions worldwide. Though TB infection rates are declining, an estimated 8.7 million new cases and 1.4 million deaths were reported in 2011, according to the World Health Organization. About one-third of the world population is thought to have latent TB, an inactive infection that carries no symptoms and cannot be spread unless it becomes activated.

In the new study, the chemicals targeted an enzyme known by the abbreviation

# CURE for TUBERCULOSIS

Dxr. Enzymes drive life-sustaining chemical reactions inside cells and are common targets for drug treatments. Operating like a lock-and-key mechanism, enzymes like Dxr have openings that fit correspondingly shaped molecules. Once they attach to the enzyme, molecules are broken down or combined to forge yet other molecules for use inside the cell.

Enzyme inhibitors, like those created by the research team, act as false keys and block that process. “The key doesn’t open the lock, the key gums up the lock,” explained Dowd. “It occupies the lock so the right key can’t fit in there.”

Jackson added, “Our hope is that by targeting that enzyme, we will kill the bug. The ultimate goal is to cure TB.”

The team set out to hamper two of those locks, or binding sites, on the Dxr enzyme: one for fosmidomycin, a proven disruptor of Dxr that is rebuffed by the cell wall of the bacteria that causes TB, and the other a binding site for a molecule called NADPH.

Building on their previous work showing that a molecule can be chemically disguised to gain entry into the TB cell, the researchers mimicked both fosmidomycin and NADPH with a masked, a two-pronged key that stretched from one binding site to the other. The two-pronged approach, rather than using two separated chemicals, can offer a tighter fit into the binding sites.

The work was a success—and a surprising one at that. The false key for NADPH actually missed its mark and landed in another, unrecognized binding site on the enzyme.

According to Dowd, the discovery marks the first time the Dxr enzyme has been used to kill TB. The research fuels optimism that TB’s resistance to drugs can be sidestepped. Since Dxr is involved in basic, root-level functions of cells, strategies to disrupt it may also prove useful against dormant TB infections.

The team, which includes researchers from the National Institute of Allergy and Infectious Diseases at the National Institutes of Health, will now try to determine exactly how the chemical works and how to sharpen its potency.

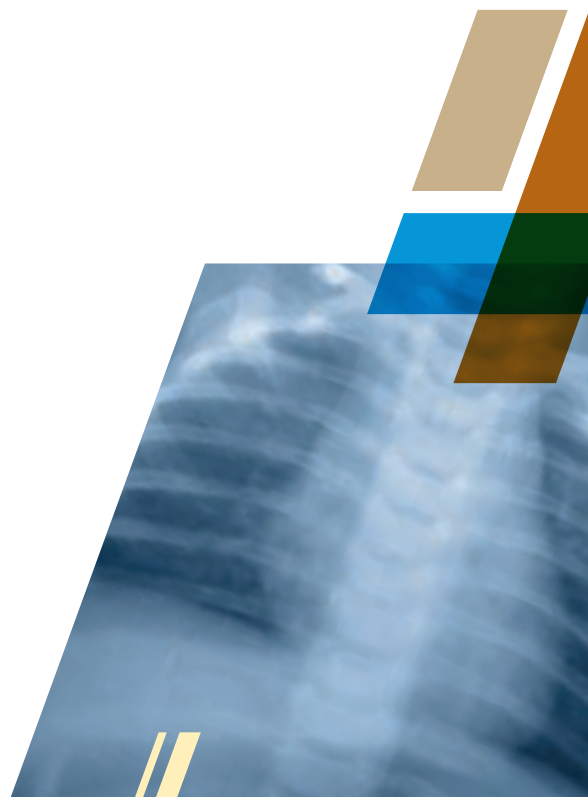

*“TB remains a huge threat to global public health. New therapeutics are essential for combating drug-resistance and staying one step ahead of the bug.”*  
—Cynthia Dowd

## New Designs, New Discoveries

Cynthia Dowd works in a large open laboratory that features a new air-handling system and spaces designed for the exchange of ideas. It is part of a synthetic chemistry lab created in 2012 as a prototype for the research spaces being built within GW’s new research and teaching facility, Science and Engineering Hall (SEH).

Dowd shares the lab with **Adelina Voutchkova-Kostal**, also an assistant professor of chemistry, whose research focuses on making industrial processes less polluting and household products safer for humans and the environment.

Construction of SEH, located at 22nd and H streets on the Foggy Bottom Campus, is slated for completion in late 2014. The 400,000-square-foot building will bring much of GW’s efforts in biology, chemistry, hominid paleobiology, and engineering and applied science together under one roof.

# DEFINING FRIENDSHIP



"Friendship is a compromise between the push and pull of two feelings: love, which annihilates the distance, and respect, which restores it."

**Tatiyana Apanasovich,**  
Assistant Professor of Statistics



"I define a true friend as someone you can count on, no matter what, to tell you when you are wrong in private, but to back you up when you go out on a limb in public."

**Tyler Anbinder,**  
Professor of History



"A friend is someone who knows your heart and sees your soul, your myriad qualities, your goodness, and your not so goodness, calls you out when needed, and loves you anyway."

**Geralyn Schulz,**  
Associate Dean for Research and Outreach and Professor of Speech and Hearing Science



"Friendship is a delicate cocktail, blending social support, evaluative feedback, and intellectual growth."

**Nils Olsen,**  
Assistant Professor of Organizational Sciences



"I cite none other than Groucho Marx who said 'Outside of a dog, a book is man's best friend. Inside of a dog, it's too dark to read.' All kidding aside, Groucho was on to something. My dog possesses qualities we wish all our friends had. His loyalty is inexhaustible. He sticks by me merely because it's me, forgives within moments the harsh tone of my impatience, and never fails to show me his affection. Books, as Groucho clearly understood, embody many of the same qualities. They challenge us, inform us, give us adventure and solace, and insist that we live up to our full intellectual potential. With any luck, we will all have friends with these qualities. But if not, we will always have our books and our dogs."

**Stephen Forssell,**  
Director, LGBT Health Graduate Certificate program



"When I think about friendship, what immediately comes to mind is the South African word *ubuntu*—the concept that 'I am because you are.' When in the company of my closest friends, I like the person that I am, and I hope they feel I bring out their own best selves. A friend must be unselfish and loyal, ready to 'jump into the fray' when needed. In the words of Cole Porter, 'if you ever lose your teeth when you're out to dine, borrow mine.'"

**Leslie Jacobson,**  
Director of the Academy of Classical Acting and Professor of Theatre





**ARISTOTLE DEFINED FRIENDSHIP AS A "SINGLE SOUL RESIDING IN ONE BODY." JANE AUSTEN DESCRIBED IT AS THE "FINEST BALM FOR THE PANGS OF DISAPPOINTED LOVE." AND OSCAR WILDE ADROITLY NOTED "TRUE FRIENDS STAB YOU IN THE FRONT."**

**HOW WOULD YOU DEFINE FRIENDSHIP? A HANDFUL OF COLUMBIAN COLLEGE FACULTY MEMBERS WERE RECENTLY ASKED WHAT FRIENDSHIP MEANS TO THEM. HERE'S HOW THEY RESPONDED.**



"At a time when many people rely on Facebook postings and news feeds to maintain friendships, it's the real-time, in-person—or at least telephonic—interactions that continue to define friendship for me. Whether it is someone you see on a daily basis or a 'bookmark friend' who understands you so intimately that you can easily pick up where you left off, a friend is always there for you. And they are as eager to share your bad news as your good, as willing to comfort as to celebrate. As Marlene Dietrich once said, 'It is the friends you can call up at 4 a.m. that matter.'"

**Chad Heap,**  
Associate Professor of American Studies



"Friendship conjures up that feeling you have when you can't wait to see someone because you can't wait to feel how you feel around them."

**Christopher Cahill,**  
Professor of Chemistry and  
International Affairs



"Friendship for me is Janet and Gina, my best friends from fifth grade at Flynn Park Elementary School in Missouri. After nearly 50 years, they are still my best friends. Now, that's a very long friendship . . . the best friendship gets."

**Nina Seavey,**  
Assistant Research  
Professor of History and of  
Media and  
Public Affairs



"The Greek philosopher Epicurus stated it best: 'Of all the things that wisdom provides to help one live one's entire life in happiness, the greatest by far is friendship.' I believe that friendship and happiness are inextricably linked. When you recall some of the best times of your life, you're most likely remembering moments with your friends."

**Catherine Anderson**  
Assistant Professor of Interior  
Architecture and Design



"A friend is someone who listens patiently, speaks gently but honestly—even when it's not what you want to hear—has your back on both the sunny and the stormy days, and is always ready to run face first into the next adventure with you."

**Eva Vincze,**  
Professor of  
Forensic Sciences

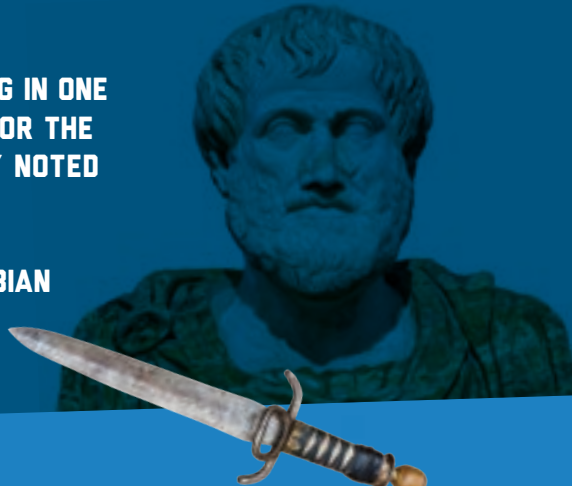

# UNIMAGINABLE JOURNEYS: *From Friendship to Surrogacy*

*By Heidi Bardot, MA '99, director, GW Art Therapy Program*

I didn't know it at the time but my experience as an art therapy graduate student nearly 15 years ago proved life-changing not only professionally but—more surprisingly—on a very personal level. I discovered my passion to help traumatized individuals express their emotions through art, while also developing incredible friendships with similarly souled women. But it was one friend in particular, **Helena (Lena) Hillinga**, MA '98, who recently provided the ultimate demonstration of the deep connection between us—she gave me the gift of life.



Heidi and Frederic Bardot, center, with their newborn Luca Bardot; and, left and right, Lena and Doug Haas and their children Carlena and Adriaan Haas

When we were students, Lena and I immediately bonded over our similar histories of growing up overseas and our love of art therapy. We dreamed and planned and, upon graduation, traveled for four months through the Middle East and Europe, meeting with counselors, social workers, art therapists, school leaders, NGO representatives, and anyone who would let us bring art therapy to their organization. We carried everything on our backs: art supplies, paper, laptop, camera, video, and shared clothing.

We began in my country of birth, Lebanon, and ended in Lena's home country of Holland. Along the way, we did art work with students in Athens, shared

ice cream with local art therapists in Florence, rode bikes through Switzerland, and hopped an endless night train to Portugal. I got engaged in Paris, and, together, we met my in-laws for the first time and shared a champagne toast with them. We collected more than 150 pieces of artwork and presented our research the following year at an American Art Therapy Conference.

In the ensuing years, we both got married, changed jobs, celebrated numerous birthdays, and welcomed the birth of Lena's twins—all events that deepened our friendship despite the fact that Lena had long since relocated to Seattle.

Two years ago, when Lena found out that I could not medically carry a child, she and her husband, Doug, offered my husband, Frederic, and me a true gift—to become a surrogate for our child. On June 4th, our son was born with all four of us there to witness his birth.

It has been an amazing process to experience such love and generosity. Both Lena and Doug have sacrificed in order to bring our dreams to fruition and to allow us to have the joy of parenting that they have experienced with their two children. The four of us have been deeply connected and bonded by this experience—we have become family.

Lena and I often think back to what brought us together . . . GW and its Art Therapy Program. Today, as the director of that same program, I continue to seek ways to foster an environment where students not only learn, explore and grow professionally and clinically, but also where they can bond and create deep connections emotionally with others. The possibilities are endless and often unimaginable, but sometimes they begin with the smallest of seeds in the most unassuming of places.

*"We are thrilled to have a graduate program that extends the remarkable environmental legacy of Roger Kennedy."  
—Tara Wallace*

# GIFT Enables Partnership with NATIONAL PARK SERVICE

A top priority of the National Park Service (NPS) is aimed at building knowledge about America's natural and cultural resources. The new graduate certificate in Contexts of Environmental Policy program, launched this fall, supports that goal by preparing emerging NPS leaders involved in the preservation of public lands and cultural heritage.

The program was inspired by a gift from the late **Roger Kennedy**, a former NPS director and part-time professor of American Studies in Columbian College, and his wife, **Frances Kennedy**.

"Roger knew that NPS was one of our nation's great educational institutions," said Frances Kennedy. "Through his leadership as director and through the National Parks Fellowship, NPS educators and Americans who visit the parks will benefit."

The Friends of Roger Kennedy established the Roger Kennedy National Parks Fellowship to provide tuition support for NPS employees enrolled in the certificate program. Kennedy taught at Columbian College from 1998 to 2003.

"We are thrilled to have a graduate program that extends the remarkable environmental legacy of Roger Kennedy," said **Tara Wallace**, Columbian College's associate dean for graduate studies. "This program helps further the goals of both GW and NPS and establishes an important relationship between two major institutions in Washington, D.C."

Program participants are encouraged to tailor courses to fit their skills and strengthen their professional

credentials. Each is required to take a policy course and choose among electives in environmental sciences, history, strategic communications, historic preservation, ethnicity and identity, and preventive conservation concepts.

The certificate partners NPS with Columbian College's Environmental Resource Policy Program (ENRP) directed by **Peter Linquiti**, an expert on policies relating to air quality, climate change, hazardous and solid waste, and new green technologies. He views the new certificate as a way to build on the expertise of NPS managers and others who play a vital role in protecting America's environmental resources.

"What's more," said Linquiti, "as these NPS employees participate in GW classes alongside current ENRP students, they introduce a more practical, field-oriented perspective into course discussions than otherwise might be the case."

Beyond the obvious mutual benefits for both institutions, Frances Kennedy is proud that her husband's "transformational" leadership continues to play a vital role in environmental responsibility.

"Roger loved our country and was a great citizen," she said. "The Roger Kennedy Fellowship will help people in the National Park Service to move toward their goal of being fine educators."

Roger Kennedy

Photography credit: Diana Walker



# Milestone: National Council Marks 20 YEARS



Columbian College's National Council

## Council Chair Pam Lawrence Discusses Impact and Importance of Giving Back



Pam Lawrence,  
BA '76

When Columbian College's National Council for Arts and Sciences celebrated its 20<sup>th</sup> anniversary this past spring with a dinner at the United States Institute of Peace, President **Steven Knapp** and Provost **Steven Lerman** lauded the council for its commitment and service. The council, composed of alumni, parents, and friends, serves as a volunteer advisory board to the dean of the college. **Pam Lawrence**, BA '76, senior vice president of North Shore Medical Center in Massachusetts and the council chair, recently shared her thoughts on service, philanthropy, and the need to remain engaged in the life of the university.

### TELL US ABOUT THE NATIONAL COUNCIL'S IMPACT OVER THE LAST TWO DECADES.

In the early days, the National Council was a way for interested alumni to stay connected or to reconnect with GW and to hear from

the dean and the faculty about activities on campus. In the ensuing years, the dean began soliciting advice from the council on a range of local initiatives and issues affecting higher education in general.

As the group coalesced, the ways that National Council members have engaged with the university have become as diverse as the interests of its members. For example, one member works with the NYC Real Estate and Finance Alliance to mentor GW students and help them network. Another is the honorary producer of multiple student theater programs. Many serve as GW ambassadors, hosting events to connect alumni and donors, and others have been instrumental in securing major philanthropic support for university programs, such as the Solar Institute. The thread that ties us all together is a passion for GW and a desire to support the university, its faculty, and its students.

### WHAT DRIVES YOUR COMMITMENT TO COLUMBIAN COLLEGE AND THE UNIVERSITY?

GW was a transformational experience for me personally and professionally. That makes me very loyal, but it also makes me feel responsible for supporting the college and the university so it can provide the same experience for others.

### WHERE HAVE YOU CHOSEN TO DIRECT YOUR OWN PHILANTHROPIC SUPPORT AND WHY?

For me, the focus on citizenship, volunteerism, and public service is incredibly significant as it supports values that students carry forward for life. Service learning courses provide a strong academic foundation and also strengthen the ties between the university and the city that is its home. That is why I chose to support the Center for Civic Engagement and Public Service and the Columbian College faculty who teach those courses.

WHY SHOULD ALUMNI GIVE BACK  
AND REMAIN ACTIVE IN THE  
UNIVERSITY COMMUNITY?

The university is truly a community, and being a part of a community is an essential component of our society. The GW community is incredibly diverse, increasingly robust, and a tremendous resource for new ideas and lifelong learning. The key is to simultaneously take advantage of it and to support and enhance it.

WAS THERE A FAVORITE CLASS,  
PROFESSOR, OR MENTOR THAT  
INFLUENCED YOUR LIFE CHOICES?

There were actually two. The first was Professor **Rod French**, who was in charge of a program called Experiential Humanities—the predecessor of today's service learning initiatives. He taught us the importance of engagement with our new urban community and instilled a passion for public service. The second was Professor **John Morgan**, who taught constitutional law in the Political Science Department. I credit him with teaching me to think critically and systemically. As a strategic planner, these are skills I use every day.

YOU HAVE A SUCCESSFUL,  
VERSATILE CAREER. WHAT ADVICE  
CAN YOU OFFER STUDENTS AND  
YOUNG GRADUATES SEEKING  
PROFESSIONAL SUCCESS?

Study what you are passionate about, but stay open to career opportunities that are relevant and yet different. You graduate with a base of knowledge but, more importantly, with a set of skills that can be applied in many ways and in many settings. And always remember that you build your professional credibility and reputation with each and every daily interaction.

# CHANGING LIVES

## \$2.5 Million Bequest Will Bolster the Arts at GW

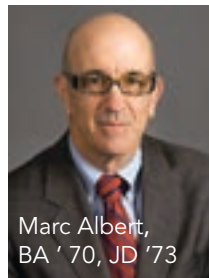

Marc Albert,  
BA '70, JD '73

**M**arc Albert's motto is simple: *Make a difference in others' lives*. On the world stage, his work as an international bankruptcy attorney has seen him participating in USAID projects in Egypt and Albania, interacting with clients at the United Nations, and teaching courses in bankruptcy law to local judges, bankers, and

government officials. These experiences have provided a rich perspective on working with other peoples and cultures within a context of creating change.

"I quickly learned that not everything that works in the U.S. is feasible in other parts of the world and that I can learn from professionals in these countries as much as they can learn from me," said Albert. "We can hopefully make a little difference in world politics by getting others to know us and realize we are more similar than not."

Even with that global view, it is on the home front where Albert, BA '70, JD '73, is changing lives most significantly through his philanthropic support. His \$2.5 million bequest to provide an undergraduate scholarship endowment for Columbian College theatre students and endowed funds for the MainStage student production season is a further example of his personal largesse.

"Marc's sincere love of the performing arts as shown through his bequest intention will have a deep impact on our students and our programming for years to come," said **Dana Tai Soon Burgess**, chair of the Department of Theatre and Dance and a world-renowned choreographer. "His support is greatly appreciated."

The planned gift includes a collection of paintings, watercolors, pastels, and pencil and charcoal drawings—as well as textiles, rugs, and furniture—that is earmarked for the new George Washington University Museum. The artwork is part of a collection left to Albert by his late partner **Michael Green**, MFA '76, a former administrator of the Phillips Collection in Washington, D.C.

*continued, next page*

## Changing Lives, continued

“Michael was part of the Washington colorist school and well known and respected by the GW community,” said Albert. “When he died in 1987, he left me his art collection, which is extensive. On top of that, we collected works by artists such as Avery and Davis, and I have continued to collect works by other artists.”

Albert’s contributions to the arts at GW go well beyond philanthropy. In collaboration with Professor of Theatre **Lesley Jacobson**, he served as honorary producer of four MainStage Theatre productions. There may even be an acting role in his future.

“I have engaged in a very terrific relationship with Leslie Jacobson to produce plays at the university,” said Albert. “I have attended rehearsals, auditions, and the production meetings and have assisted in marketing the plays to a broader Washington audience. And, yes, there is a chance I might not only produce the next musical Ms. Jacobson directs, but also perform in that production.”

Albert’s mother Molly, now 90, first ignited his interest in theater. When he was a child, she made sure he had the opportunity to audition for local productions in Philadelphia. For many years she ran a business from Philadelphia, arranging trips to theater performances in New York. She is still active as the leader of a play-reading group.

Beyond his volunteer activities with MainStage Productions, Albert is an emeritus member of Columbian College’s National Council for Arts and Sciences and recently served on the Columbian College dean’s search committee. He has also been active in mentoring and recruiting students throughout the university.

“GW gave me a great start both professionally and personally,” said Albert. “I will always be very grateful. The university has continued to play a part in my life, and I expect it will continue to do so in the future.”

## Briefs

### CLARICE SMITH’S PAINTINGS EXHIBITED AT BRADY GALLERY

Spring season at GW’s Luther W. Brady Art Gallery opened with an exhibition of 28 paintings by artist, philanthropist, and Columbian College alumna **Clarice Smith**, BA ’76, MA ’79. The collection showcased landscapes, floral images, and portraits that captured moments from Smith’s life.

“I’m not interested in just painting a pretty flower—I want to invoke a memory or a feeling,” said Smith, a faculty member in the Department of Fine Arts and Art History from 1980 to 1987. Smith recently illustrated *American Hero: John Marshall, Chief Justice of the United States*, authored by her son, **David Bruce Smith**, BA ’79.

Highlights of the Luther W. Brady Art Gallery exhibit included images of horses, a study of clouds in the western sky, and scenes inspired by Smith’s visits to the Isle of Harris in Scotland.



Clarice Smith, BA ’76, MA ’79



Mark Warner, BA ’77

### ALUMNI HOLD POLITICAL CLOUT

Columbian College alumni continue to make their mark in the political arena. In the last election cycle, several were re-elected to Congress, including House Majority Leader **Eric Cantor**, BA ’85, from Virginia, and U.S. Rep. **Steve Israel**, BA ’81, from New York. In state elections, **Brad Hawkins**, MPA ’01, was elected state representative for his district in Washington, and **John “JB” McCuskey**, BA ’04, was elected to the West Virginia House of Delegates. Not up for re-election but moving ahead in seniority status is **Mark Warner**, BA ’77, now the senior senator from Virginia.

### FUNDING ENABLES FOCUS ON GLOBAL FOOD PRODUCTION

The School of Media and Public Affairs, with funding from Land O’Lakes Inc., has launched “Feeding the Planet: Innovations in Food Production.” The initiative identifies solutions to problems surrounding food production and nutrition security. Policymakers, experts, and thought leaders will attend events throughout the year to discuss ways to



feed a global population projected to explode to nine billion by 2050. In addition, fellowships are now available to select students for travel internationally to identify and report on stories pertaining to food production. "Feeding the Planet" is an outgrowth



of GW's "Planet Forward" domestic and global sustainability effort, which promotes innovative ideas to address the environmental, energy, and sustainability challenges confronting the planet.

## LUTZ'S LIFE INSPIRES HOLLYWOOD FILM

Swiss Consul **Carl Lutz**, BA '24, will be portrayed in the upcoming Hollywood film "Walking with the Enemy." Nominated three times for the Nobel Peace Prize, Lutz launched one of the largest rescue operations during World War II, saving 62,000 Jews from Nazi death camps. The film focuses on Elek Cohen, who helped Hungarian Jews during the Holocaust. (Through his official status, Lutz was able to protect Cohen during this period.) Lutz served 20 years in various Swiss posts in the United States before

receiving assignments in the Middle East and Eastern Europe. A tree in the Garden of the Righteous of the Holocaust Museum in Los Angeles will be dedicated to Lutz, who died in 1975.

## LAB EQUIPMENT BENEFITS BIOLOGY

Students in biology teaching labs will have more opportunities for hands-on learning thanks to \$130,000 worth of lab equipment donated by



Vanda Pharmaceuticals, a local biopharmaceutical company whose CEO, **Mihael Polymeropoulos**, has close ties with the university. Vanda employee **James Pomponio**, BS '10, helped facilitate the donation. "My conviction and commitment to GW go beyond location and extend many years back, as an adjunct faculty [member] of the genetics program and, most recently, with three of my children attending GW as undergrads," said Polymeropoulos. "At Vanda, we look forward to forging a strong relationship with the GW students and faculty for years to come."

## NINE COLUMBIAN COLLEGE ALUMNI JOIN GWAA BOARD

This summer, the George Washington Alumni Association added nine Columbian College alumni to its Board of Directors. They are **Martin Baum**, BA '82; **Shannon Cerminaro Doyle**, BA '96; **Brooke DeLancey**, BA '08, MA '10; **Kristine Esposo**, BA '07; **Tim Gowa**, BA '10; **Jennifer Leighton-Guzman**, BA '06; **Priscilla Monico**, BA '07; **Courtney Tallman Thorne**, BA

'05, MPA '07; and **Marilyn Yakowitz**, MA '74, PhD '80. The new members-at-large work with other volunteers from across GW to engage alumni in the life of the university and implement new alumni programs and services.

There are now 27 Columbian College alumni board members, including board President **Steve Frenkil**, BA '74, and Columbian College representative **Scott Dantley**, BA '92. Each GW school has one appointed representative.

## STAY CONNECTED!

Alumni are an important part of the Columbian College and GW communities.

### Don't miss out on:

**Invitations** to professorial lectures, the Culture Buffs series, networking nights, and more;

**Exclusive benefits** available to Columbian College alumni, such as the alumni travel and course audit programs;

**Special announcements** from Columbian College and your department;

**Alumni networking** and connecting opportunities through the Columbian College; and

**Alumni Association** LinkedIn groups, Facebook, and Twitter.

Visit [alumni.gwu.edu](http://alumni.gwu.edu) for details about special alumni programs and events and remember to update your contact information at [alumni.gwu.edu/update](http://alumni.gwu.edu/update).

## COLUMBIAN COLLEGE HONOR ROLL of DONORS

FISCAL YEAR 2013  
(JULY 1, 2012–JUNE 30, 2013)

### L'ENFANT SOCIETY

The L'Enfant Society is named for the architect of the city of Washington, Pierre-Charles L'Enfant, whose vision guided its growth. The most prestigious of GW's gift societies, the L'Enfant Society recognizes donors whose generosity and foresight have a transformational and enduring impact on GW. Membership is extended to individuals, corporations, and foundations with annual or cumulative giving totals of \$5,000,000 or more.

Gail and Philip Amsterdam\*+  
Kathleen J. Carr and  
Oliver T. Carr, Jr.  
Charles E. Smith  
Family Foundation+  
International Brotherhood  
of Teamsters  
J. B. & Maurice C. Shapiro  
Charitable Trust  
John Templeton Foundation  
Jay Katzen, M.D. and  
Lynn Katzen+  
Arlene R. and Robert P. Kogod  
Theodore N. Lerner, Esq. and  
Annette M. Lerner  
Robert H. Smith  
Family Foundation+  
Clarice R. Smith+  
David Bruce Smith+  
Robert H. Smith\*+  
The Churchill Centre  
Robert L. Weintraub\*

### 1821 BENEFACTORS

Established in 2004, this society was named in honor of the year the university was founded and embodies both the spirit of GW and the spirit of private philanthropy. Membership is extended to individuals, corporations and foundations with annual or cumulative giving of \$1,000,000 or more.

Anonymous  
ARCS Foundation, Inc.+  
B. Jay Baraff, Esq.  
Ansar Batool and  
Munir Kazmir  
Grace M. and  
Morton A. Bender  
Luther W. Brady,  
Jr., M.D.+  
Xavier Brock, Jr.\* and  
Hedda Brock  
Gilbert Cisneros, Jr. and  
Jacki Cisneros+  
Evelyn Y. Davis  
Morton I. Fungert+  
Sol Jay Hazan, M.D.  
Howard Hughes  
Medical Institute  
Mark V. Hughes, III and  
Susan D. Hughes+  
John D. & Catherine T.  
MacArthur Foundation  
Jenny McKean Moore  
Fund for Writers  
John Templeton  
Foundation  
Juvenile Diabetes  
Research Foundation  
International  
Mildred S. Katzen+  
Patricia Kellogg, M.D.  
and Amitai Etzioni+  
Larry King  
Knoll AG  
Arlene R. and  
Robert P. Kogod  
Mary Jean and Thaddeus  
Lindner+  
Lockheed Martin  
Corporation  
Elizabeth St. J. Loker  
and Donald Rice+  
Lucille P. Markey  
Charitable Trust  
Asghar and Holly Mostafa  
Open Society  
Foundations  
Edward W. Scott, Jr.  
Estate of Dorothy M.  
Shapiro\*  
Smith Richardson  
Foundation  
Midge F. Smith  
The Alfred P. Sloan  
Foundation  
The Communitarian  
Network  
The Ford Foundation  
The Henry Luce  
Foundation, Inc.  
The Richard Eaton  
Foundation, Inc.+  
W.M. Keck Foundation  
Estate of John T. Walton+  
Albert Wang  
Mark R. Warner  
William Warren+  
Wilbur V. Harlan  
Scholarship Trust

### GEORGE WASHINGTON SOCIETY

The George Washington Society was named to honor the forward-thinking spirit of the university's namesake, whose vision has guided GW's growth. Membership in the George Washington Society is extended to alumni and friends whose annual or cumulative giving totals \$500,000 to \$999,999. Grandfathered members with lifetime giving over \$100,000 are included.

Carlos P. Aguinaga  
Anonymous  
Ansar Batool and  
Munir Kazmir  
Estate of Florence  
S. Berryman\*  
David R. Berz, Esq.  
and Sherry K. Berz  
Mrs. David S. Brown  
Philip A. Brown, Esq.  
and Donna Brown+  
Ruth Calkins  
Mortimer and  
Ruth Caplin+  
Elsie M. Carper\*  
Marcy Chambers  
Sheldon and  
Faye Cohen  
Nancy G. Dauntion+  
Bert Deixler, Esq. and  
Leslie Swain, Esq.+  
Robert R. Detore  
Harold R. Evans  
Melissa Fairgrieve  
Miriam R. Feldman  
Carol B. Fischer  
Julius Fleischman\*  
Carolyn D. and R.  
John Fletcher+  
Elizabeth E. Force  
Mary Anne B. Frey+  
David Friedman  
Christopher J. Fussner+  
John Thomas  
Gaffney, Esq.+  
Judy and Henry Geller+  
Lynn D. George, M.D.  
John J. Grosso, Jr.  
Nancy J. Lippman Halis+  
Sol Jay Hazan, M.D.  
A. Michael Hoffman  
Howard P. Hoffman  
Estate of Robert  
R. Holmes\*  
Kathleen D. Holt and  
William H. Holt, Esq.  
Andria A. and  
Javier J. Holtz  
Kathleen M. and  
Lawrence A. Hough  
Diana B. and  
Philip S. Hunter  
Jonathan S.  
Kahan, Esq.+  
Candace and  
Lawrence Kaplan+  
Lawrence J. Kaplen, Esq.  
Marvin L. Kay  
John W. Kendrick\* and  
Maxine F. Kendrick  
James C. King+  
Judy and Peter Kovler  
Kerry Kuhn, M.D. and  
Gail Kuhn+  
Eugene I. Lambert,  
Esq.\* and Janet V.P.  
Lambert+  
Seymour Lifschutz, M.D.  
and Phyllis Lifschutz  
Judy Mannes and  
David Dantzler  
Christian L. and  
Edna M. March  
Richard Marmaro, Esq.  
and Susan Marmaro+  
Louise W. Marsh  
Patrick J. Martin  
Estate of Florence Nesh\*  
Mary D. O'Byrne  
Bryan J. O'Dwyer, Esq.  
and Marianna M.  
O'Dwyer  
Enrico D. Orlando, M.D.  
Estate of  
Mr. Ralph Ochsmann\*  
Brian Joel Ratner, Esq.  
Deborah Ratner Salzberg  
and Michael Salzberg  
Donald H. Regnell  
Carl E. Ring, Jr.+  
Walter R. Roberts  
Lori L. and  
Steven S. Ross  
Julia H. Rush  
Marilyn M.  
Schoenbaum+  
Margaret B.  
Schulman, Esq.\*  
Estate of  
Dorothy M. Shapiro\*  
Jungho Shim, M.D.  
Estate of Lee P.  
Sigelman\*  
Carol K. Sigelman+  
Larry I. Silverman\*  
Carlos Slim  
Jerry W. Sonkens, M.D.  
and Nancy M. Sonkens  
Michael S. Tallent  
Michael and  
Rhonda Thacher+  
Jean S. Tippet\*  
Stephen Joel and  
Francine Zorn  
Trachtenberg+  
Dorothy P. and  
Robert L. Tull  
James A. Turner+  
Ted Turner  
Estate of  
Hendrik W. Vietor\*  
Judith B. Weintraub+  
Elissa Wernick and  
Great Neck Richman+  
Phyllis G. West and  
Ronald D. West, Esq.  
Ellen and Peter Zane+

## THE TEMPIETTO CIRCLE OF THE HERITAGE SOCIETY

The Tempietto Circle of the Heritage Society, named for the tempietto ("little temple") that stands as a campus landmark in Kogan Plaza, recognizes those individuals who have made a planned gift of \$500,000 or more to the university.

Estate of Leonard C. Akman, M.D.*	Madeleine S. Jacobs+
Marc Albert, Esq. and Stephen Tschida+	Frances Kennedy
Gail and Philip Amsterdam*	James C. King+
Anonymous	Larry King
B. Jay Baraff, Esq.	Eugene I. Lambert, Esq.* and Janet V.P. Lambert+
Peter J. Berman	Donald R. and Elyse B. Lehman+
Estate of Florence S. Berryman*	Seymour Lifschutz, M.D. and Phyllis Lifschutz
Luther W. Brady, Jr., M.D.+	Mary Jean and Thaddeus Lindner+
Xavier Brock, Jr.* and Hedda Brock	Elizabeth St. J. Loker and Donald Rice+
Steffanie H. Burgevin+	John D. McGurl, M.D.
W. Thomas and Stephanie A. Curtis	Kathryn W. and Leslie L. Megyeri+
Nancy G. Dauntion+	Beverly and Randall Packer+
Harold R. Evans	John C. Pan, M.D. and Katharine T. Pan
Elizabeth E. Force	Terry A. Perl
Natalie R. Friend	Josephine R. and Richard H. Schlagel
Morton I. Fungert+	Estate of Dorothy M. Shapiro*
Christopher J. Fussner+	Julianne Thomas, M.D. and William Thomas+
Judy and Henry Geller+	Estate of Hendrik W. Vietor*
Mindy D. Goldsborough	William Warren+
Allen K. Harris, Esq.	Annetta T. Weiss
Sol Jay Hazan, M.D.	Ellen and Peter Zane+
Charles and Joan Herbert+	
Howard P. Hoffman	
Estate of Robert R. Holmes*	

## THE HERITAGE SOCIETY

The Heritage Society recognizes individuals who have made documented planned gifts to the university. These gift plans, which include annuities, trusts, and bequests, establish a permanent legacy for each of our donors.

John P. Adams, M.D. and Nancy M. Adams*	Joseph M. Covey+	Sallie L. Holder	Charles H. Marshall	Kenneth R. Samuelson+
Anonymous	Kevin T. Crilly+	Murray L. Howder	Chisolm C. McAvoy+	Karen S. Schneider
Diane P. Apostolos-Cappadona	Emily Cummins	June J. Hoye+	Harry D. McCament, Jr.*+	Marilyn M. Schoenbaum+
Frank J. Araby	W. Thomas and Stephanie A. Curtis	COL Richard and Sally Hudgins	Chandley M. and J. Kenneth McDonald	Barbara L. Schubert
McAlpin H. Arnold, M.D.	Evelyn Y. Davis	Rachel M. Jarvis	Ellen T. McGinn	Irene M. Schuler Smith+
Patricia A. Assan, M.D.	George A. Dixon+	Clair V. Johnson, Esq.*	Alan R. McMann and Thomas S. Russell	Lois G. Schwoerer+
Ernest and Jeannette Auerbach	Estate of Allyn C. Donaldson Jr.*	Candace and Lawrence Kaplan+	John W. McMeel, M.D.	Carol K. Sigelman and the Estate of Lee P. Sigelman*+
Philip E. Battey	Tom R. Downs	Jill F. Kasle	Susan M. Menke	Helen R. Stecklein
F. William Bauers, Jr. and Joanne T. Bauers	Robert G. Efteland	James E. Kee, Esq.	Charles and Sandy Merin+	Faith Elaine B. Stern
Peter J. Berman	Susan E. Efteland	Vera A. Keller	Robert and Carole Minor	Robert A. Sugarman, Esq.
David R. Berz, Esq. and Sherry K. Berz	Carolyn A. Eldred+	William C. Keller*	John D. Morris	Dwan Tai+
Thales Bowen, M.D. and Sally Bowen+	Nereide G. Ellis	John B. Kendrick	Scott M. Mory, Esq.+	Gary Thom
Luther W. Brady, Jr., M.D.+	Rafid A. Fadul, M.D.	John W.* and Maxine F. Kendrick	Mary D. Mulcahy+	Betty A. Thompson, Esq.*
Nancy A. Breslin, M.D. and Peter J. Caws	G. Herbert Fahy, Esq.*	Frances Kennedy	Catherine Murray and Patrick W. Murray*	Jean S. Tippet*
Jennifer and Derick Brinkerhoff	Joseph P. Farina	Carolyn B. and Charles M. Knobler	Estate of Michael J. Nelligan*	Stephen Joel and Francine Zorn Trachtenberg+
Xavier Brock, Jr.* and Hedda Brock	Miriam R. Feldman	Jane and Kenneth Kolson	Estate of Florence Nesh*	Diana L. Treadway*
Chris O. Brooks	H. Nelson Fitton, Jr.	The Estate of Chiang-Ying Koo*	David V. Noonan, M.D.	Leon W. Treadway*
Randall Brooks	Arlene and L. S. Fonaroff	Seymour Korn	John B. Nutter	Dorothy P. and Robert L. Tull
Carol R. Brosnan	Charles E. Frank+	Judith D. Krueger	Mary D. O'Byrne	Edward W. Tupling, Esq.
Nancy Broyhill	Bonnie S. Franklin	Eva Kwiatkowski	Tamara L. O'Neil+	Marion Verner*
Ruth C. and Maurice B. Burg+	Roderick S. and Sally S. French+	Jeffrey N. Lane	Mary F. Pearson	Diana C. Wanamaker+
Steffanie H. Burgevin+	Mary Anne B. Frey+	Evelyn Parrish Lederer+	Terry A. Perl	Herbert W. Ware, II
Frances K. and Leonard W. Burka+	Natalie R. Friend	Donald R. and Elyse B. Lehman+	Ellyn C. Phillips+	Bert A. Watson+
James T. Burns, M.D.* and Ruby Burns	Dwayne Gamble and Susan Gillmor	Amy E. and Timothy A. Leone	Laura M. Phillips+	Judith B. Weintraub+
Ruth Calkins	Judy and Henry Geller+	Iris D. Linson, Esq.+	Estate of Mr. Ralph Ochsmann*	Irene L. Welch
Barbara W. Callahan+	William H. Girvan	Tammy L. Lohmann	Eleanor A. Robb+	Phyllis G. West and Ronald D. West, Esq.
Marcy Chambers	Mindy D. Goldsborough	John S. Ludwick, Jr. and Betty Lou Ludwick	Chandler S. Robbins	Richard M. Wilson
Diane N. and Lewis M. Chapin	Reginald C. Grier+	John H. Madigan, Jr.	Howard and Marylyn Roberts	Carolyn E. and Robert G. Wolfe
Marcia A. Cisz+	Russell C. Grunsten, M.D.	Stephen H. Mandy, M.D.	Ellen G. and Eric J. Rosenkranz	Peter K. Yeskel
Gail E. Collins	Charles Hanley, Esq.+	Judy Mannes and David Dantzler	Donald C. Rosenthal	Richard Yi-Chang and Helen W. Yin
Doris and Kenneth Condit	Richard P. Harland+	Christian L. and Edna M. March	Elizabeth Ruiz+	Heather M. Young+
	Judith A. Harvey	John T. Marlin	Julia H. Rush	Ruth A. Young
	Sol Jay Hazan, M.D.	Louise W. Marsh	Joseph Y. Ruth and Sharon J. Rogers	R. Charles Ziehl, M.D.
	Penelope F. and Theodore J.C. Heavner			
	Marjorie Hensley			
	Charles and Joan Herbert+			
	Hilmar Sharp Sallee			
	Charitable Trust			

## THE LUTHER RICE SOCIETY

Luther Rice raised the necessary funding and lobbied President James Monroe and Congress to make George Washington's vision of a university in the heart of our nation's capital a reality. Now, nearly 200 years later, Luther Rice Society members are continuing the legacy and advancing The George Washington University and the Columbian College as a premier place of learning and a distinguished community of global leaders.

The Luther Rice Society is comprised of individuals who contribute leadership annual gifts of \$1,000 or more, (\$250+ for graduates between 0-5 years and \$500+ for graduates between 6-9 years), and students who contribute \$75 or more each fiscal year between July 1 and June 30.

Mahmoud and Sanaa Abdallah	Mohamed Ali and Mohamed R. Sai	Joel and Beth Arogetti+	Nancy K. Barnett, M.D. and George A. Taylor, M.D.
Gay and Harry Abrams	Almazrooei	Bernard R. Aserkoff+	William W. Barns, Jr.+
Julia L. Accetta	Lois F. and Leslie M. Alperstein+	Grant D. Ashley	George and Rose Baroff
Lynn and Peter Accetta+	Joseph A. Altenau+	Shelbie B. Atkins	Marina B. Baroff
Michael L. Adler+	Karen D. Ancillai and Eric D. Kerensky+	Arjun Awasthi	Peg Barratt+
Larry and Nonie Akman+	Molly K. Anixt	Beverley Babcock and Patrick Friday	John G. Barth
Alexandria J. Albers	Anonymous	Adam V. Bair	Hilarie F. Bass+
Marc Albert, Esq. and Stephen Tschida+	K.T. Dexter Archer and Jerry L. Archer+	Benjamin R. Baker, Jr.	Ignazio and Phyllis Battaglia
Benjamin and Linda Alder	Neil E. Aresty, Esq.+	Zelma R. Bannister	Anne F. and Martin L. Baum+
Roger K. Alexander+	Anna and Budd Arnott	Daniel and Natalie Barkan	Char A. Beales and J. Howard Beales, III+
Alexis M. Aliquo	Suzanne M. Arnott	Elizabeth G. Barnett	



Daniel C. Beck  
William T. Beck and Doreine O. Carson+  
Peter C. Beckerman and Kimberly A. Gross  
Seth Beckerman and Lynn Williams  
Gregory A. Bejarano and Eileen F. Lambert  
Isabel M. Bejarano  
Thomas Belles, Esq. and Carla Minosh+  
Chelsea R. Benjamin  
Robert D. Benson  
Sigrid W. Benson+  
Bill B. and Lynn S. Benton+  
Abby S. Bergren  
Cathy S. Bernard  
Barry L. Bernstein+  
Samuel C. Bernstein  
Steven G. Bernstein, M.D.+  
Kevin Bertram  
Krisna R. Bharvani  
Phillip B. Bianchi  
Paul J. Biba  
Michael Billiel, Esq. and Sharon Nishizaki+  
David V. Bjelajac+  
Isabella K. Black  
Kevin and Cynthia Blauch  
Seymour H. Block  
Jerry R. Bloom+  
Michael P. Bloom  
Gregory A. Blue, Esq.  
Alan F. and Joan P. Boehm  
Jessica A. Acimovic and Joseph A. Bondi+  
Reeya R. Boolchandani  
Claudia S. and John G. Boswell+  
Lisa M. Boxbaum  
Luther W. Brady, Jr., M.D.+  
Scott H. Braunstein  
Scott S. Brawer  
Berl and Katherine Brechner  
Scott W. Brennan and Amanda M. Fugazy  
Christopher E. Brick  
Christopher and Nancy Bright  
Elizabeth J. Brinkerhoff+  
Gerald W. Brock  
Suzanne S. Brock  
John and Betsy Brod  
Ethan M. Brodsky+  
Christopher R. and Miki Y. Brooks+  
Marshall L. Brown and Cheryl L. Brown, Esq.

Michelle E. Brown  
Philip Brown, Esq. and Donna Brown+  
R. Browne Greene, Esq.  
Nancy Broyhill and Robert Gilbert  
David E. Brunori, Esq. and Elisse K. Brunori+  
Ruth E. Bryant  
Bailey I. Buchman  
Marjorie Buergenthal and Thomas Buergenthal, Esq.  
Ruth C. and Maurice B. Burg+  
Steffanie H. Burgevin+  
Frances K. and Leonard W. Burka+  
Tyler K. Calder  
Wesley M. Callahan  
Byron Callan, III and Allison Callan  
Mortimer and Ruth Caplin+  
Edward A. and Virginia B.F. Caress  
Colleen F. Carignan+  
Connie and Bruce Carpel+  
Bruce Casner and Mary Hewitt  
Caren L. Caton+  
Sarah L. Catz+  
Shannon M. Cerminaro-Doyle+  
Theodore S. Chapin  
Paul Chernick, Esq. and Patricia Chernick  
Yawen and Nelson Chiang  
Richard and Jacqueline Churchill+  
Vin Cipolla  
Gilbert Cisneros, Jr. and Jacki Cisneros+  
Alexander A. Clain-Stefanelli  
Malcolm and Janice Clark+  
Roy S. Clarke, Jr.+  
Jay Cohen and Joan Giunco+  
Michael E. Cohen+  
Sheldon and Faye Cohen  
Stephen Cohen, Esq. and Lynn Cohen  
John Y. Cole, Jr. and Nancy E. Gwinn  
Ann and John Conway+  
William and Ilene Cook  
Charlotte and Joseph Corbett  
Christopher S. Cordero  
Joseph A. Cordi  
Karen G. Cousin

Joseph A. Covelli and William C. Lucia  
Elizabeth Craig+  
Sandra Craig  
Lara E. Crampe  
John F. Creamer  
Margarita Marin-Dale, Esq. and Thomas Dale+  
Eric R. Daleo+  
Frederick and Melanie Dann+  
Scott J. Dantley  
Nancy G. Daunton+  
Oscar David, Esq.+  
Margaret B. Davis\*  
Martin T. Davis, M.D.  
Richard D. Davis  
John B. and Shelley R. Day+  
Barbara and Miguel de Braganca  
Shana De Caro, Esq. and Michael Kaplen, Esq.+  
Alexandre de Moura, M.D. and Josephine de Moura  
Ricardo de Zulueta  
William R. Dean  
Christopher J. Deering+  
Kristyn E. Deignan  
Bert Deixler, Esq. and Leslie Swain, Esq.+  
John T. Del Negro, Esq.  
Gabriella M. Demczuk  
Bianca E. Dempsey  
Ronald and Gail Denham+  
Brian S. Derner  
Joseph and Lynn Deutsch+  
Lee W. Deutsch  
Thomas H. deVries  
Raj A. Dharmapal  
Brittany L. Dibble  
Jeffrey S. Distenfeld, Esq. and Yvonne Distenfeld+  
George A. Dixon+  
Mark and Angela Dollins+  
Jane and William Donaldson  
Rebecca J. Donnelly  
Ryan W. Donovan  
Kevin J. Dore  
Leonard Downie, Jr.  
Lara M. Drazin  
Susan E. Dudley  
Anne and Clark Dumont  
Theodore J. Durbin+  
Stephen Earls, M.D. and Judith Earls+  
Maurice A. East  
M. Patricia Edelin+  
Barbara M. Edmondson and Joseph D. Edmondson, Jr., Esq.+  
Lauren S. Edwards  
Bernard H. Ehrlich, Esq.+  
Elaine El-Khawas

Brinille E. Ellis+  
Jay K. and Nancy E. Ellis  
Mark J. Elman+  
Robert M. Entman  
Burton S. Epstein, M.D. and Diane E. Epstein+  
Douglas E. Evelyn  
Evan M. Faber  
Bernard M. Fagelson\*  
Joyce Marie Farling and Kenneth Edward Satten, Esq.+  
Hardy Farrow  
Jhila K. Farzaneh  
Amanda P. and Michael R. Feinsod+  
Daniel R. Feldman  
David Feldman, Esq. and Marlin Feldman  
Ina W. Feldman and Marvin J. Feldman, M.D.  
James L. Ferguson  
Jessica R. Fern  
Beverly and Nicholas Ferris  
Keith D. and Pamela K. Ferris  
Matthew F. Ferry  
Ann O. Finch  
Karen M. Fincutter+  
Heather L. Fink  
Jack and Marsha Firestone+  
Jo Ellen K. and Alan D. Fishman+  
Alice Sullivan Fitzgerald, Esq. and Kevin C. Fitzgerald, Esq.  
John and Allyn Flaherty  
Ellen J. Flannery  
Carolyn D. and R. John Fletcher+  
Thomas C. Flowers  
Carla and James Flug+  
Michael R. Fogel, M.D. and Nancy S. Fogel+  
Juliet and Lee Folger  
Meredith B. Frankel and Max L. Kamerman, M.D.  
Douglas C. and Joy A. Frechtling+  
Michael and Renee Freedman+  
Steven D. Frenkil, Esq. and Nancy E. Frenkil+  
Jonathan Freudman, M.D. and Joan Freudman+  
Axl I. Freudmann and Lauren Phyllis Shaw  
Mary Anne B. Frey+  
Pie Frey+  
David Friedman  
Richard J. Frisch and Lisa R. Watstein  
Norma Lee and Morton Funger+  
Alexander J. Funk+  
Howard and Jacquelyn Furman+  
Christopher J. Fussner+  
Jorge A. Gadala-Maria

Conor J. Gaffney  
John Thomas Gaffney, Esq.+  
Amanda M. Galonek  
Vickie L. Gaul, Esq. and Richard A. Weitzner, Esq.+  
Judy and Henry Geller+  
Christopher M. Genovese  
Jack Gerard, Esq. and Claudette Gerard  
Marisa P. Gershwin and Philip R. Hochberg, Esq.+  
Nancy and Carl Gewirtz+  
Fadi A. Ghandour  
Garni Gharekhanian  
Loren F. Ghiglione  
Lonnie D. Giamela  
Kathleen M. Gillespie, Esq. and James P. Gillespie+  
Penny Glass and Gordon Avery, M.D.+  
Terry and Lynn Glass+  
Elizabeth A. Glusman  
Ellen and Ralph Godsall  
Darren Goldberg  
Samuel W. Goldberg  
Barbara Goldsmith and Peter Taub  
Samantha E. Goldstein  
Jeremy K. Gosbee+  
Warren Gould+  
Thomas M. Goutman+  
Philip A. Gragan, Esq.\*+  
Phil and Wendy Gramm  
Mary and Richard Grant  
Andrew W. Granucci  
Julia A. and Samuel H. Gray  
David J. Green  
Gregory and Elise Green  
Kathryn Green and Edward M. Feigeles\*+  
Debra and Mark Greenberg  
Jay B. Greenberg, M.D. and Roberta W. Greenberg+  
Kaitlin M. Griswold  
Russell C. Grunsten, M.D.  
Ira C. and Kathi A. Gubernick+  
Nupur Gupta  
Irene M. Gutleber  
Jason S. Haber and Cory E. Skolnick  
Jacqueline E. Hackett  
Thomas M. Hall, M.D.+  
Shoko Hamano+  
Siobhan M. Haney  
Herbert J. Hansell  
Richard P. Harland+  
Stuart L. Harshbarger+  
Terry W. Hartle and Susan Elizabeth Quantius  
Jeffrey and Gayla Hartsough+

Christopher F. and Carol M. Hawthorne  
Corinne M. Haynes  
Sol Jay Hazan, M.D.  
Guy T. Helman  
Darrius Heyward-Bey  
Jonathan A. Higman and Victoria A. Higman, Esq.+  
Jordan V. Hill  
Ellen F. and Thomas H. Hoberman  
Jane W. Hochberg and Philip R. Hochberg, Esq.+  
Matthew R. Hochrein  
A. Michael and Mercedes Hoffman  
Mary P. Hogan, M.D. and Michael G. Macon, M.D.+  
William Hogan, M.D. and Mary Hogan  
Shirley Hsuan Hsieh  
Alexander C. Huang  
Robert R. Hudson+  
A. Curtis Huffman, Jr. and JoAnn Huffman+  
Mark V. Hughes, III and Susan D. Hughes+  
Maley W. Hunt  
Diana B. and Philip S. Hunter  
Benjamin H. Hyman  
Ellis J. Izlar  
Hannah R. Jacobs  
Madeleine and Joseph Jacobs+  
Runala S. Jaglal  
Richard J. Jamborsky  
Samantha A. James  
Bernard W. and Carol W. Janicki+  
Mark E. Jarvis  
Shelley and Thomas Jennings  
Jean and John Jessen  
Eric and Regina Johnson+  
Jean E. Johnson and L. Gregory Pawlson, M.D.+  
Mary Z. Johnson, M.D. and Kent J. Johnson+  
Richard A. Johnston+  
Rebecca Z. Kahn-Witman  
Alvin and Gwen Kaltman+  
Amy R. Kamin  
Candace and Lawrence Kaplan+  
Nancy R. Karp+  
Tanveer I. Kathawalla  
Irene M. and Louis H. Katz+  
Jeffrey P. Katz, M.D.  
Judith and Jason Katz+  
Jay Katzen, M.D. and Lynn Katzen+  
Mildred S. Katzen+  
Carleen B. Keating and Charles N. Keating, Jr.+  
Thomas P. Keck  
Robert H. Kellen

Patricia Kellogg, M.D. and Amitai Etzioni+  
Adam M. Kelsey  
Emma L. Kelsey  
John B. Kendrick  
Frances Kennedy  
Christopher S. Kim  
Young-Key Kim-Renaud and Bertrand Renaud+  
Don W. and Judith A. King  
James C. King+  
Joseph W. Kirschbaum  
Jay Kivitz, Esq. and Bebe Kivitz+  
Benjamin Klubes, Esq. and Risa Bender+  
John P. Kluge  
Bonnie B. Koblenz and Michael R. Koblenz, Esq.  
Arlene R. and Robert P. Kogod  
Michael J. Kohn  
Max R. Kollmer  
Peter Konwerski and Leah Yael Rosen  
Eugene P. Kopp  
Stuart Kornfeld+  
Judy and Peter Kovler  
Lesley B. Kravitz and Paul H. Kravitz, M.D.+  
Todd M. Krim, Esq.  
Judith D. Krueger  
Kerry L. Kuhn, M.D.+  
Linda and Gail Kulin+  
Steven and Susan Kupka  
Vikram J. Kuriyan  
Aaron R. and Tessa L. Kwittken  
Michael J. La Place, Jr.+  
Sheri J. Lagin, M.D. and M. James Spitzer, Jr.  
Meena Lakdawala-Flynn  
Eugene I. Lambert, Esq.\*+  
Janet V.P. Lambert+  
Adam G. Latorraca  
Gary and Laura Lauder  
Bennett Lavenstein, M.D. and Judith Gadol  
Pamela Lawrence and Robert Buck+  
Sarah-Jo C. Lawrence+  
Jodi A. Lederman  
Sarah E. Lefferts  
Donald R. and Elyse B. Lehman+  
Deborah M. Lehr and John F.W. Rogers  
Lisa L. and Philip I. Leibow  
Elliot S. and Jody B. Leibowitz  
Lori and Steven Lerman  
Theodore N. Lerner, Esq. and Annette M. Lerner  
Toby L. Leventhal  
Randy Levine, Esq. and Mindy Levine+  
Robert and Emily Levine+

Julie and Jerrold Levy+	Cori Miller and David Jaffe	Geraldine F. Pilzer, Esq.+	Joseph Y. Ruth and Sharon J. Rogers	Blair and Catherine Smith+	Robert L. Tull	Virginia K. Worthington
Joann Lewinsohn	David L. Miller, Esq. and Marcia R. Nirenstein+	Alex G. Pisciarino	Joseph and Karen Ryan+	Clarice R. Smith+	Catarina M. and Neely G. Turner	Gerard J. Wyrsh and Martha B. Wyrsh, Esq.+
Russell Libby, M.D. and Mary Libby+	Herbert and Patrice Miller	Donna M. Pittman, M.D.	Timothy M. Saccoccia	David Bruce Smith+	James A. Turner+	Morgan E. Yates
Jason N. Lifton	Charles and Kathy Minton	Jayne H. Plank+	Neil S. Sadick	Dolores S. Smith	Nicholas J. Turner	Peter K. Yeskel
Brenda and Paul Lilly	Allen M. Mondzac, M.D. and Myra C. Mondzac	Matthew A. Plevelich	Brook J. Sadler	Kim K. Smith+	Hasanna N. and Yao P. Tyus+	Anthony M. Yezer
Anne Shepard Lindblad and David Lindblad+	Erin T. Moretti	Roshini M. Ponnampuruma	James D. Sadowski	Robert H. Smith*	Chelsea R. Ullman	Nicholas W. Yoka
Mary Jean and Thaddeus Lindner+	Andrew J. Morin	Robert Poogach, Esq. and Wendy Mellinger+	Julian E. Safran, M.D. and Sandra C. Safran, M.D.	Samuel I. Smith	Ellen M. Urbanski	Colin M. York
Jamie L. and Matthew S. Lindsay	Lawrence A. Morrison	Cris and Oliver Popenoe	Robert Sandler, Esq. and Brenda Sandler+	Sarah L. Smith	Danielle N. Vaghi	Cedric X. Yu
Jean L. Linton+	Michael and Marybeth Morsberger	Richard Popiel, M.D. and Lisa Popiel+	Michael D. Sansone	Cameron P. Smither	William and Jill Vantine	Ellen and Peter Zane+
Judith Rosen Lipner, Esq. and Seth Lipner+	Sojung Y. Mosel+	Anthony K. Pordes+	Marc Schappell and Tom Anderson	Sara B. Snyder	Janice and Thomas Verdecchio+	Carsen A. Zarin
Diana L. Lipscomb	Ross F. Moskowitz, Esq. and Jacalyn Brecher	Bennet A. Porter, Jr., M.D.+	Fritz and Elizabeth Scheuren+	Arthur Sober, M.D. and Cheryl Sober+	Geoffrey H. and Susan R. Vincent+	Haihan Zhang
Elizabeth St. J. Loker and Donald S. Rice+	Kathleen Nipp Mueller and Erik Kendall Olstein	Neil R. Portnow	William and Dorothy Schmidt	Jenny E. Soderbergh	Lorraine Voles and Dan Smith+	Phyllis Zhang
Elizabeth B. Love	Gabriel Muller	Karen K. Post	Peter Schneider	Christopher Speron	Adrianna M. Vorderbruggen	Henry C.J. Ziegler
Roye L. Lowry+	Jason Mundy	Thomas C. Powley	Rachel A. Schroeder	Kenneth Starr, Esq. and Alice Starr+	Leon Wagner and Leesa Willett	James W. and Linda L. Ziglar+
Kathryn T. Lundquist	Alex A. Munoz	Sarah E. Prather	Margaret B. Schulman, Esq.*	Ruben R. Steck	Diana Walker and O. Mallory Walker, Jr.	Mark and Amy Zusy
Betsy L. Luxenberg+	Adam L. Murphy	Kenneth Prewitt	Sanford M. Schwartz	Dawna J. Steelman, Esq. and Michael A. Steelman+	Tara G. Wallace	
Paul MacMahon, Esq. and Marion MacMahon	Jerome S. Nadler, Esq. and Judith Shasky Nadler	Allen Purkiss	Michael Schweitz, M.D. and Joan Schweitz+	Bory and Naomi Steinberg+	Betty Cooper Wallerstein	<b>ALUMNI CLASS LIST</b>
Rebecca M. Macy	Ashwin Narasimha Rao Narla	Dylan F. Pyne	Lois G. Schwoerer+	Irene G. Steinberg	Clarence P. and Janet E. Walters+	<b>1924</b>
John and Linda Makings	Julia Navarro	James Quinlan and Melissa Smith+	Edward W. Scott, Jr.	Athena and David Stetson+	Estate of John T. Walton+	Estate of Florence S. Berryman*
Alexie Monique Malcol+	Gregory and Libbie Nelson+	Lisa M. Racioppi+	Karen A. Segal and David A. Green	Christina T. Stevenson, M.D. and Clayton H. Stevenson	Diana C. Wanamaker+	<b>1932</b>
Sarah A. Binder and Forrest A. Maltzman+	Kathryn E. Newcomer+	David A. and Patricia F. Raffel	Meredith P. and Theodore Z. Segal+	John C. Stiassni	Herbert Ware, II and Elizabeth Ware	Bernard M. Fagelson*
Sarah A. Binder and Forrest A. Maltzman+	Maxwell S. Nunes	Beverly A. and David E. Ramaker	Vivian Serota	Aloysius Stonitsch and Helen Witt	William Warren+	<b>1934</b>
John A. Mancus	Kenneth S. O'Brien	Sheldon J. Rapoport+	Frank W. Sesno	Robert Sugarman, Esq. and Marilyn Seskin	Leonard Wartofsky, M.D. and Donna Wartofsky	Bernard Katzen*+
Tarek R. Mansour	Brian J. O'Dwyer, Esq. and Marianna M. O'Dwyer	Deborah Ratner Salzberg and Michael Salzberg	Clifford D. Sethness, Esq. and Maria A. Sethness+	Marc and Sharon Sussman	Kerry Washington and Nnamdi Asomugha	<b>1935</b>
Katherine M. Marchione	G. F. Ohrstrom	Christina A. Ravelo	Cynthia G. Sewell and Durward B. Sewell, Esq.	Imadeddine A. Tabbara, M.D. and Sana O. Tabbara, M.D.	Stephen L. Watsky	Raymond F. Chinn*+
Richard Marmaro, Esq. and Susan Marmaro+	James H. O'Mara+	Brian G. Ray	Kareem H. Shaban	Stephen H. Taber	Karen B. and Stuart H. Watson	<b>1936</b>
Melissa H. Maxman, Esq. and Glenn B. Marcus+	Jason P. Oppenheim	Dacian Reece-Stremtan and Sarah Reece-Stremtan, M.D.+	Martha Morris-Shannon and Joseph Shannon+	Laura Taddeucci Downs and Christian Downs+	Candace Wayne and John Jemilo+	Francis M. McCullough
Kenneth Markison, Esq. and Marlene Markison+	Brian J. and Erica L. Orger	Marsha Y. Reeves+	Naomi C. Shapiro+	Dwan Tai+	Michael W. Weeks+	Margaret B. Schulman, Esq.*
Bonnie Maslin and Yehuda Nir+	William D. Orthwein, IV+	Carl Ring, Jr. and Marian Ring+	Philip R. Sharp	Eileen T. and Robert J. Tallent	Judith B. Weintraub+	<b>1937</b>
Gilbert L. Maton	Keith S. Osentoski	Jessica L. Riordan	Susan K. and Steven E. Shaw+	Serra K. Temizer	Cynthia and Alan Weitz	Marjorie M. Cox+
Ethan L. Matz	Laura M. Osterman	Gregory A. and Kelly L. Ritchie	Daniel F. Sheehan+	Michael and Rhonda Thacher+	Ellen P. Welsh+	Virginia D. Gilmer
David E. Mayman, Esq. and Tzvia B. Mayman	Whitney S. Owen	Ann T. and Carl A. Rizzo	Lauren R. Shenfeld	Komal N. Thakkar	Kevin Werner, Esq.+	<b>1938</b>
Susanna B. McBee	Toshiya Ozaki+	Walter R. Roberts	Josephine R. Shepard+	Jacob E. Thayer	Elissa Wernick and Great Neck Richman+	Estate of Arthur A. Branscombe*
Chandley M. and J. Kenneth McDonald	Beverly and Randall Packer	Edward M. Robinson+	Margaret A. Shepard	Eric P. Thibault	Deborah E. Wheeler and Bryan D. Kinch+	Harry L. Carrico
Isabelle McDonough	John C. Pan, M.D. and Katharine T. Pan	Stephen J. Roche	Jared Sher, Esq. and Rebecca Sher	Julianne Thomas, M.D. and William Thomas+	Gwendolyn M. and Timothy D. White+	Margaret B. Schulman, Esq.*
Bram and John Bram	Nicholas and Katherine Papadopoulos	Patrick C. Rochelle	Samuel A. Sherman	John Thorne, III and Joan Thorne+	Heather and Paul Whitman	<b>1939</b>
Anne K. McGuirk	Aleli M. Pardo	Betsy and Theodore Rogers	David and Judy Shinn+	Steven and Robin Tiffen	Scott Widmeyer	Virginia D. Gilmer
John D. McGurl, M.D.	Isabel Parilis	Allison N. Rohde	Carol K. Sigelman+	Robert C.L. Timpson, Jr.	Meredith L. Wiedeman	Jeanne S. Swanson+
Jennie Meade, Esq. and John Meade	Gabriella L. Patruno	Ashley J. Roket	Else F. and Jeffrey S. Silverman+	Ronald Tipton, Esq. and Rita Molyneaux+	Rosa D. Wiener, Esq.+	<b>1940</b>
Kathryn W. and Leslie L. Megyeri+	Paul E. and Rebecca D. Patterson	Michael P. Rolfes	Cathy S. and Ira J. Singer+	Ann B. Tobias	B. John Williams, Jr.+	Edward A. Amendola+
Mitra Mehta	Joanne H. Patton	Gregory L. and Simone F. Rones	Taylor B. Singer	Russell Tomar, M.D. and Karen Tomar	Gregory and Sara Williams	Estate of Arthur A. Branscombe*
Bruce S. Mencher+	Charles W. and Anne S. Pearson	Jaime I. and Sean W. Rose	Anne Siotka, Esq. and Douglas Owen+	Cierra M. Townsend	Paul O. Wilson	Florence C. Cassidy
Eric and Frances Mendelsohn+	Christopher R. Percopo+	Herbert B. Rosenbaum	David E. Skaggs	Stephen Joel and Francine Zorn	Philip W. Wirtz and Cynthia A. Rohrbeck	Lewis M. Chapin
Julio G. and Luisa C. Mendoza	Beverly Perry, Esq.	Charles M. Rosenberg, Esq. and Gayle S. Rosenberg	Nancy J. Skancke, Esq. and Steven L. Skancke+	Trachtenberg+	Jeffrey H. Wisoff, M.D. and Deborah F. Wisoff	Roye L. Lowry+
Charles and Sandy Merin+	Mark W. Petersen	Sharyn H. Rosenblum+	Jonathan B. Slade, Esq.	Bryan N. Tamont+	Jerome Wolf, Esq. and Susan Wolf+	John B. Nutter
Stephen E. Mermelstein, Esq.+	Christine Bao Chau Pham	Tara D. Rosenblum	Carlos Slim	Keri L. Trolson+	Marcy and Robert Wolpe+	<b>1941</b>
James F. and Joan F. Merow+	Alice Hall-Phillips and Ralph Phillips	Lori L. and Steven S. Ross	Nathan Slovin	Jay and Andrea Tucker	Samuel B. Wong	Estate of Leonard C. Akman*
Elizabeth and Jack Meyer+	Ellyn C. Phillips+	Christina T. and Lee J. Roupas	James and Anayansie Small	Dorothy P. and	Omar T. Woodard+	Edward A. Amendola+
Olivia A. Millar	Harold Pillsbury, M.D. and Carol Pillsbury+	Edward G. Ruestow	Susan Smirnoff and Kirk Zachary, M.D.+			
		Allie P. Rust				

John W. Bengtson+  
Courtland H. Davis, Jr.+  
Howard W. Ennes, Jr.  
Edwin A. Gee+  
Anita A. Harvey  
Faith S. Miller+  
Phoebe O. Nicholas+  
Dorothy A. Rosenberg  
William E. Schmidt  
Kimber E. Vought  
Robert O. Warthen

## 1942

Florence C. Cassidy  
Anne C.  
DunbarRichman+  
Harold N. Kagan+  
Zoe M. Largess  
Seymour Lifschutz  
Virginia K. Watson+  
William W. Zeller, M.D.

## 1943

Samuel W. Adams, Jr.+  
Rita T. Durand+  
Anita A. Harvey  
Evelyn Parrish Lederer+  
Mary B. Lowry+  
Franklin P. Michels+  
Roy H. Millenson  
Frank N. Miller, M.D.\*+  
Faith S. Miller+  
Robert M. Naiman  
Phoebe O. Nicholas+  
Beatrice K. Rose  
Harry Schechter+  
William E. Schmidt

## 1944

Davette E. Abkowitz+  
Luther W. Brady,  
Jr., M.D.+  
Rita T. Durand+  
Mona-Jeanne Easter+  
Edwin A. Gee+  
Margery G. Glass  
Avonne A. Hartshorn+  
Elizabeth Rochfort+  
Beatrice K. Rose  
Mildred H. Sargent  
Jack P. Segal+  
Roselyn S. Silverman  
Rhea B. Snowden  
Shirley M. Stuntz+  
Charlotte Whitney+  
Edwin C. Wood+

## 1945

Davette E. Abkowitz+  
Dorothy S. Aiken  
Raymond I. Band

Isabelle R. Bram  
Ruth C. Burg+  
Martha G. Cartwright+  
Margery G. Glass  
Ruth E. Graves  
Margaret P. Jenks  
Mildred S. Katzen+  
Evelyn Parrish Lederer+  
Daniel B. Levine  
Lois C. Lord  
Mary B. Lowry+  
Marylane L. Meryman  
Winifred M. Miller+  
June R. Pollack+  
Lorraine A. Weinberger+  
Charlotte Whitney+

## 1946

Luther W. Brady,  
Jr., M.D.+  
Elizabeth D. Brigham  
Albert Buckberg+  
John J. Cound+

Martha H. Cullen+  
Avonne A. Hartshorn+  
Elizabeth H. Hawley  
Ellen L. Herd+  
John E. Johnson+  
Mildred S. Katzen+  
Winifred M. Miller+  
Mary D. Mulcahy+  
Eleanor A. Robb+  
Mildred H. Sargent  
Roselyn S. Silverman  
Rhea B. Snowden  
Shirley M. Stuntz+  
Lillian C. Wehr  
Lorraine A. Weinberger+  
Martha T. Wineman+

## 1947

Bernard Aiken+  
Duard R. Barnes+  
Phyllis K. Brigham  
Albert Buckberg+  
Lewis M. Chapin  
Martha H. Cullen+  
Margaret B. Davis\*  
Bernard H. Ehrlich, Esq.+  
H. Nelson Fitton, Jr.  
Myles R. Garrigan  
Esther Gendason\*  
Elizabeth R. Gleason+  
Ruth E. Graves  
Estate of Ann  
Campbell Gray\*  
Arthur S. Hensch  
Edwin N. Henson,  
Jr., Esq.  
Oma M. Higgins+  
George E. Hutchinson+

Eileen M. Hutchinson+  
Margaret P. Jenks  
George S. Jordan  
Fritz R. Kahn+  
Ann P. Kahn+  
Harold T. Lamar  
Daniel B. Levine  
Jean L. Linton+  
Lois C. Lord  
Mary D. Malmberg  
Russell C. McDonough+  
Elliot Millner  
Alice T. Overly  
Lowell R. Palmes  
Lorraine D. Pannill  
Thomas R. Scanlan  
Evelyn R. Schmitt+  
Emanuel J. Sedlacek  
Philip R. Sheridan  
Aaron Silverman+  
Mary N. Soscia+  
Paul A. Thomas+  
Robert M. Thorniley  
Dorothy P. Tull  
George G. Veily+  
Helen A. Vigness+  
Clyde E. Whitley

## 1948

George S. Baroff  
Stanley L. Berlinsky  
John P. Bohan+  
Elizabeth D. Brigham  
John D. Bultman  
Jules I. Cahan, M.D.+  
Marvin B. Clifford  
Sheldon S. Cohen  
Lawrence Cohen+  
Barbara J. Corday  
Floyd N. Daugherty, Jr.  
Maryanna E. Dotson+  
Henry A. Dusseault+  
Richard J. Evans+  
Grace C. Ferrill+  
James H. Gallivan  
Elizabeth R. Gleason+  
Barbara M. Goldberg+  
Elizabeth K. Grinnell  
Mary G. Grunditz+  
Elizabeth H. Hawley  
Gregory T. Henesy+  
Ellen H. Heyman+  
George O. Hook+  
Frances D. Howell+  
Fritz R. Kahn+  
Kathryn A. Kavanagh+  
James F. Kavanagh+  
Stanley Klavan  
Bernard J. Kune+  
Theodore N. Lerner, Esq.  
Annavee F. Leslie  
Gerald H. Lessuk  
Jean L. Linton+  
Joseph Macekura  
Duncan MacRae

Elliot Millner  
George W. Nordham  
Thomas A. O'Dea+  
Mildred B. Pacl  
Lorraine D. Pannill  
Spero J. Pappafotis+  
Bernard L. Patlen  
Laura M. Phillips+  
Richard L. Reeves  
Mabel C. Richardson+  
Amil E. Rose  
Miriam F. Ross+  
Jack L. Rossen  
Bette M. Rothstein  
Joseph Y. Ruth  
Jack C. Shnider  
Aaron Silverman+  
Lawrence R. Singer  
Betty B. Soderberg  
Donald W. Stigers\*  
Martin Techner  
Paul A. Thomas+  
Robert L. Tull  
Patricia A. Tyson  
Carol R. Waganheim+  
Zelick Waganheim+  
Charles P. Wales+  
Lillian C. Wehr  
Robert K. Wineland+

## 1949

Duard R. Barnes+  
Robert A. Barnett  
Solomon E. Barr  
Joanne T. Bauers  
Frank W. Bauers, Jr.  
Robert M. Berish  
Stanley L. Berlinsky  
Paul T. Borzilleri  
Thales Bowen+  
Donald A. Brown  
John F. Bullough+  
Jules I. Cahan, M.D.+  
Sybil P. Carof  
Charles W. Chapman+  
Elise J. Clark  
Robert S. Coplan  
John J. Cound+  
Margaret B. Davis\*  
Estate of Allyn C.  
Donaldson, Jr.\*  
Ann C. Dunnington  
Robert F. Feltman+  
H. Nelson Fitton, Jr.  
Mariana A. Fitzpatrick+  
James H. Gallivan  
Esther Gendason\*  
Harry B. Glazer+  
Mary A. Gore  
Edward Hacksaylo  
Charles Hanley+  
John C. Harlan  
Robert L. Harrow+  
Elizabeth D. Haynes  
Sol Jay Hazan, M.D.  
Gregory T. Henesy+

Robert R. Hudson+  
John E. Johnson+  
Esther D. Johnson+  
Ann P. Kahn+  
James F. Kavanagh+  
Adolphe C. Kiczales  
James C. King+  
George T. Kunz  
Marion G. Lawrence  
Murray K. Lee+  
Phyllis E. Levine  
Donald W. Lief  
William S. Lyons  
Elliot Millner  
Louise C. Murville  
Juell R. Ness+  
George W. Nordham  
Anne S. Noyes  
Alice T. Overly  
Kenneth W. Parkinson+  
H. Wayne Peterson+  
Bennet A. Porter,  
Jr., M.D.+  
Zuvart S. Prestopino  
Betty R. Roberts+  
Wilbert J. Robertson  
David S. Rosen  
Miriam F. Ross+  
Virginia B. Ruff+  
Julia H. Rush  
Joseph Y. Ruth  
Rayleona F. Sanders  
Thomas R. Scanlan  
Paul H. Schellenberg+  
Harry D. Seybert+  
Philip R. Sheridan  
Jack C. Shnider  
Mary A. Smith, Jr.  
William H. Squire\*  
Dorothy P. Tull  
Charles P. Wales+  
George W. Williams+  
Robert C. Witham  
Yvonne I. Worden+

## 1950

Francis A. Antonelli  
JoAnne Bagnell  
Carl E. Balli+  
Maxine S. Balli+  
George S. Baroff  
Joanne T. Bauers  
Lloyd K. Belt  
Randall Brooks  
John D. Bultman  
Alfred Burkert, Jr.  
John L.  
Chaney, Jr., Esq.+  
Malcolm C. Clark+  
Beverly P. Currier+  
Anita S. Curry+  
Floyd N. Daugherty, Jr.  
Martin T. Davis, M.D.  
Esther H. Dresner+  
Ann C. Dunnington  
Permelia B. Eggerton+

Joseph Esmail  
Mariana A. Fitzpatrick+  
Robert N. Ford+  
William G. Frederick  
Vilma C. Gagliardi+  
Harry B. Glazer+  
Mary A. Gore  
Warren Gould+  
Frederick A. Gunn  
Edward Hacksaylo  
Eleanor B. Halak+  
John C. Harlan  
Virginia L. Harrold  
Elizabeth D. Haynes  
Ellen H. Heyman+  
Nancy T. Hughes  
Mary Ann Y. Iverson  
Fred I. Kamemoto  
Kathryn A. Kavanagh+  
James C. King+  
Joseph F. King+  
Ralph H. Kline  
Jennie M. Latino+  
Annavee F. Leslie  
Thaddeus A. Lindner+  
Irving Michael+  
James S. Mills  
Margaret Mitchell  
Howard Mott  
Mary D. Mulcahy+  
Richard L. O'Connor  
Kenneth W. Parkinson+  
Richard L. Reeves  
Wilbert J. Robertson  
Donald C. Rosenthal  
Melvin W. Sandmeyer  
Wilmer S. Schantz  
William E. Schmidt  
Jean M. Seybert+  
Judith H. Shreve  
Elaine S. Simon+  
Lawrence R. Singer  
Mary A. Smith, Jr.  
Lorraine N. Tyler  
Harold S. Watkins  
Jesse L. Wilson  
Herman J. Ziegler\*+

## 1951

Maxine S. Balli+  
Solomon E. Barr  
Donald M. Bisbee+  
Erwin A. Bondareff+  
Esther L. Brenner  
Edward B. Brittin  
Randall Brooks  
Sybil P. Carof  
Patricia M. Carter  
Elise J. Clark  
David I. Cohen+  
Beverly P. Currier+  
Eugene Ebert+  
Robert A. Elliott+  
Thomas C. Embrey+  
Elaine J. Entwisle+  
Mary A. Evans+

Joyce L. Evans  
Hazel S. Fackler  
Warren Gould+  
Philip A. Gragan, Esq.\*+  
Elizabeth K. Grinnell  
Janet W. Hartley+  
Ellen L. Herd+  
Frances D. Howell+  
George E. Hutchinson+  
Douglas R. Johnson+  
Fred I. Kamemoto  
Stanley S. Kidwell, Jr.+  
Aredis V. Kojoyian  
Jennie M. Latino+  
Marion G. Lawrence  
Murray K. Lee+  
Phyllis E. Levine  
Albert L. Lloyd, Jr.+  
Bertha M. Lohrmann  
Nancy N. McCabe  
Joan F. Merow+  
James F. Merow+  
Mary L. Mott  
Gregory R. New+  
Anne S. Noyes  
Nina S. Olin+  
Phyllis F. Oram  
Joan K. O'Reilly  
Amy S. Owen+  
Laura M. Phillips+  
Geraldine F. Pilzer, Esq.+  
Zuvart S. Prestopino  
Myrta W. Price  
Diana W. Richardson  
Joseph H. Roe, Jr.  
David S. Rosen  
Jack L. Rossen  
Rayleona F. Sanders  
Mae Z. Scanlan  
Thomas R. Scanlan  
Joel Selbin  
George F. Sengstack+  
Eugenia B. Smith  
Frank M. Steadman, Jr.  
Helen A. Vigness+  
William J. Weber  
Carl W. Wernitz  
Yvonne I. Worden+

## 1952

Anne B. Chason  
Jack R. Cooper  
Anita S. Curry+  
Eugene Ebert+  
Hazel S. Fackler  
Robert N. Ford+  
Morton I. Fungert+  
Vilma C. Gagliardi+  
Judy F. Geller+  
Linda L. Glew  
David E. Goldberg  
Sylvan Goldin  
Virginia L. Harrold  
Leo Helleman+  
Patricia F. Highet  
Mary Ann Y. Iverson



Kathrine C. Jaouni  
James W. Johnson\*+  
Myles C. Kaye  
Phyllis M. Knowles+  
Gloria B. Krakes  
Donald W. Lief  
Rose G. Low+  
Richard C. McCullough+  
Janet R. Menetrez+  
Gene F. Ostrom+  
Stephen S. Pappas, Sr.  
David Paulson  
H. Wayne Peterson+  
Laura M. Phillips+  
Rose Mary A. Renick+  
Warren C. Robinson+  
Jack L. Rossen  
Kenneth R. Samuelson+  
Mary A. Schnitzer+  
Ellen W. Shea  
Judith H. Shreve  
Julian L. Siegel+  
Richard O. Spencer  
Martha S. Stanger  
Sheila M. Tiedemann+  
Lorraine N. Tyler  
Vilma Vojta+  
Robert O. Wells, Jr.  
Jane T. Yasuda

## 1953

William G. Applestein+  
LeRoy H. Barnard, Jr.+  
Claudia S. Boswell+  
Esther L. Brenner  
Edward B. Brittin  
John L. Chaney, Jr., Esq.+  
Charles H. Clark  
Malcolm C. Clark+  
Elizabeth H. Clifton  
L. Dayton Coe, II+  
Damon N. Cordon  
Yancey H. Garner+  
Lynn D. George  
Linda L. Glew  
Elena T. Goff+  
Philip A. Gragan, Esq.\*+  
Russell C. Grunsten, M.D.  
Sandra S. Hall  
Beatrice H. Holm  
Robert C. Huston, Jr.+  
E. Paul Jennings, Jr.  
Penelope B. Laingen  
George W. Latimer, Jr.  
Steven E. Levy  
G. Franklin Lowe+  
Anne C. McGinnis+  
Lorita S. McLeod  
Janet R. Menetrez+  
James F. Merow+  
Beale H. Ong  
Phyllis F. Oram  
Gene F. Ostrom+  
Geraldine F. Pilzer, Esq.+  
Jayne H. Plank+

Anita I. Ratain  
A. James Rudin  
Joe T. San Agustín  
Rayleona F. Sanders  
Mae Z. Scanlan  
Gretchen G. Schulhof  
Joel Selbin  
George F. Sengstack+  
Irwin Shuman+  
Joseph M. Sizoo  
Eugenia B. Smith  
Frank M. Steadman, Jr.  
Carl W. Wernitz  
Paulette Whitcomb  
Louis E. Windecker+  
Margaret K. Wisdom+

## 1954

Melrose B. Adams  
Walter L. Baumann, Esq.+  
Mary F. Bonotto  
John F. Bullough+  
John D. Bultman  
Sally A. Cacheris+  
Jack R. Cooper  
Damon N. Cordon  
Evelyn H. Curry  
Ruth Dickerson  
Vello Ederma  
Helen W. Englert+  
Burton S. Epstein, M.D.+  
Diane E. Epstein+  
Barbara A. Farley+  
Thomas A. Farley+  
Edmund H. Feldman+  
Howard E. Frushtick  
Catherine H. Gainey  
Judy F. Geller+  
David E. Goldberg  
Sylvan Goldin  
Patricia C. Gray\*  
Edward HacsKaylo  
Barbara S. Harvey+  
Patricia F. Highet  
Frances D. Howell+  
June J. Hoyer+  
COL Richard S. Hudgins  
Ann T. Kashiwa  
James C. King+  
Albert L. Lloyd, Jr.+  
Judith M. Martin+  
Shirley A. Massie  
Joan F. Merow+  
Sandra L. Moore  
Frances H. Playfoot  
Katharine M. Reynolds  
Warren C. Robinson+  
Albert S. Roslyn  
Elizabeth Ruiz+  
Leonard D. Saslaw  
Julian L. Siegel+  
Virginia E. Spector+  
Mark F. Spies+  
Martha S. Stanger  
Thomas A. Stanhope

John W. Thorne, III+  
Sheila M. Tiedemann+  
Rosa D. Wiener, Esq.+

## 1955

Doris S. Bruffey  
William J. Critchlow, III, Esq.  
George Dancu  
Floyd N. Daugherty, Jr.  
David A. Ellis+  
Quin S. Elson  
Barbara A. Farley+  
Frances B. Feldman+  
Sheldon Feldman  
Donald E. Goodman+  
Milton Gordon  
Warren Gould+  
Patricia C. Gray\*  
Tore Haugeto+  
Kathleen D. Holt  
June J. Hoyer+  
COL Richard S. Hudgins  
Stephen R. Judge+  
Marion D. Judy  
Richard M. Kaufman+  
Alan Kay+  
Stanley A. Koch+  
The Estate of Dr. Helen Chiang-Ying Koo\*  
Eugene I. Lambert, Esq.\*+  
George W. Latimer, Jr.  
Steven E. Levy  
A. Joseph Levy  
George Liss  
Janet W. Lloyd+  
Kathryn T. Louka+  
Judith M. Martin+  
Chisolm C. McAvoy+  
Bruce S. Mencher+  
Howard Mott  
Nathan J. Naddeo+  
Howard Noyes+  
John D. Oberholtzer  
James H. O'Mara+  
Beale H. Ong  
Ronald Ottenberg+  
Katharine M. Reynolds  
A. James Rudin  
Nancy W. Sappenfield+  
Marion F. Selbin  
Myron P. Shevell  
Frederick W. Shipman+  
Irwin Shuman+  
Virginia E. Spector+  
John W. Thorne, III+  
Jane W. Van Brimer  
Carol D. Vardeman+  
Herbert W. Ware, II+  
Walter S. Wingo

## 1956

William P. Atchison  
Walter L. Baumann, Esq.+

Earlene Baumunk-Cancilla+  
Eugene G. Branchi  
Frances K. Burka+  
Sally A. Cacheris+  
Elizabeth H. Clifton  
Ruth Dickerson  
Quin S. Elson  
Burton S. Epstein, M.D.+  
Diane E. Epstein+  
Frances B. Feldman+  
H. Nelson Fitton, Jr.  
Charles S. Forbes, Jr.  
Andrew J. Gabor+  
Raymond Garcia  
Herbert Gewirtz  
Robert S. Goodman+  
Estate of Ann Campbell Gray\*  
R. Browne Greene, Esq.  
Bernard A. Heckman  
Emanuel Horowitz+  
Ward B. Hurlburt+  
Jesse A. Kaiser+  
Ann T. Kashiwa  
Helen S. Kocher+  
Julian E. Levin  
Doris Margolis  
Harry D. McCament, Jr.\*+  
Alan D. Mighell+  
Valery T. Miller+  
Stanley C. Nagle, Jr.+  
Gene F. Ostrom+  
Ronald Ottenberg+  
Nancy B. Panella  
Thomas J. Pierpoint  
Frances H. Playfoot  
Robert D. Reid  
S. Jesse Reuben, Esq.+  
Robert W. Rhodes  
Irwin Richman  
Derek V. Roemer  
William D. Russell  
Robert B. Sampson+  
Donald H. Sebade+  
Margaret M. Sleshinger  
Irene M. Schuler Smith+  
Robert G. Sutton+  
Paul J. Truntich+  
Helen A. Vigness+  
Harold S. Watkins  
Linda M. Whitfield  
Rosa D. Wiener, Esq.+  
Lenore G. Zinn+

## 1957

Sigrid W. Benson+  
Toby F. Berman  
Sissela Bok  
Roy S. Clarke, Jr.+  
Stanley E. Degler+  
Sheldon Feldman  
Semi Feuer+  
Charles S. Forbes, Jr.  
Janet W. Hartley+

Janet M. Helm  
William F. Hogan, M.D.  
Nancy R. Hughes  
Kathrine C. Jaouni  
Stephen R. Judge+  
Alan Kay+  
Loretta L. Kiron+  
Ronald Kuntzman  
Eugene I. Lambert, Esq.\*+  
Barbara L. Levitan+  
Albert L. Lloyd, Jr.+  
Kathryn T. Louka+  
James V. Luscavage  
Eric S. Mendelsohn+  
Alan D. Mighell+  
Jay H. Miller+  
Mary L. Mott  
James H. O'Mara+  
Bernard I. Passeltiner+  
Irwin Richman  
Robert B. Sampson+  
Wesley Schlotzhauer, Jr.+  
Donald H. Sebade+  
Eleanor H. Sterling  
Carol D. Vardeman+  
Orville W. Varley  
Andrew A. Wallman+  
Susan L. Welsh  
Dorothy H. Wilken  
E. Katharine William

## 1958

Sissela Bok  
Derek C. Bok  
Rebecca B. Coakley  
Elizabeth G. Downs\*  
M. Patricia Edelin+  
David A. Ellis+  
Andrew J. Gabor+  
Agnes B. Gates+  
Judy F. Geller+  
Scott L. Graham\*  
R. Browne Greene, Esq.  
Richard M. Guttmacher  
Joy G. Haralick  
Roger W. Hart  
Bernard A. Heckman  
William F. Hogan, M.D.  
Vincent W. Hollis, Jr.  
Robert C. Huston, Jr.+  
Jean P. Jacobs  
Richard J. Jamborsky  
Julian E. Levin  
James V. Luscavage  
Doris Margolis  
Olivia B. Maynard  
Harry D. McCament, Jr.\*+  
Malcolm Meister+  
Allen M. Mondzack, M.D.  
Carol O. Napper  
Marilyn M. Overton+  
Fernando Ramirez Tio  
S. Jesse Reuben, Esq.+  
Maxine L. Rockoff

Derek V. Roemer  
William D. Russell  
Robert M. Sandler, Esq.+  
Marcia L. Semones  
Marlene C. Semple  
William C. Silberman+  
Irene M. Smith+  
Paul J. Truntich+  
Beverly F. Varley  
Ruth H. Wadlington  
Walter S. Wingo  
Lenore G. Zinn+

## 1959

Robert D. Benson  
Robert J. Bowen  
Ann W. Brown  
Malcolm C. Clark+  
Elizabeth B. Donaldson  
M. Patricia Edelin+  
Estate of Virginia C. Erman\*  
Grace C. Ferrill+  
Charles N. Finney+  
Edwin N. Gross  
Ernest Hilsenrath  
Faye M. Hoffman  
Harold D. Hoiberg+  
Denis A. Jacques  
Floyd S. Kunkle  
Joanne P. Lindsey  
Cynthia I. Litman  
Viia V. Lucius  
Haynes A. McDaniel, Jr.  
Eric S. Mendelsohn+  
Valery T. Miller+  
Mona K. Mitnick  
George Orlove  
Wesley Schlotzhauer, Jr.+  
Richard A. Silas+  
Robert G. Stalnaker+  
Vito Tanzi  
Jack K. Tarr+  
Russell H. Tomar, M.D.  
Leonard Wartofsky, M.D.  
Frederick N. Webber  
Harold E. Wefald  
Donald C. West  
Robert M. Wilson+

## 1960

Edward G. Alexander  
Nicholas R. Anzelm  
Spyridon A. Aspiotis  
J. Frank Bernheisel+  
Mary F. Blackwell+  
Edgar G. Bowers  
Hugh L. Brennan  
James M. Bridgman+  
Frank C. Campana  
Edgar G. Collins  
Rowland C. Croft  
Anita J. Davis+  
R. Lindley DeVecchio  
Philip L. Dobak+

Mary A. Dudley  
Thomas W. Farquhar  
David E. Feldman, Esq.  
Henry J. Ferry  
Nancy S. Fogel+  
Henry H. Frain+  
Alice N. Goodman+  
Suzanne K. Greenberg  
Joy G. Haralick  
Irv Hecker+  
Alexandra S. Hodge+  
Bernard W. Janicki+  
J. Kent Jolley, Esq.+  
Stephen R. Judge+  
Joan Kaiser  
Belle E. Kass  
Thomas Kelsall  
Elizabeth C. King  
Carolyn P. Levy  
Kathryn T. Louka+  
Viia V. Lucius  
Bennett R. Marshall  
Gilbert L. Maton  
Patricia S. McGovern+  
John M. Metelsky+  
Anna D. Mighell+  
Alan D. Mighell+  
Lawrence A. Morrison  
Irmgard Muller  
Letitia K. Nelson+  
Donald E. Oberg  
Dawn D. Palmer+  
Thomas H. Pendleton  
Kenneth G. Perry+  
Linda P. Posati  
Eugene Posati  
Elizabeth A. Reid+  
Leslie I. Rose+  
Nancy P. Rose+  
Janet G. Schlotzhauer+  
Estelle L. Schwalb+  
Richard H. Schwartz  
Helene M. Shapiro+  
Bonnie S. Sherman  
E. Naudain Simons, III  
Richard N. Taliaferro, Jr.+  
Albert P. Tarasuk+  
Sherie S. Vaughn  
William B. Warden+  
A. Eletheer  
Warfield-Decker+  
Ira Weinstein+  
James S. Whitehead  
Michael J. Witkin

## 1961

Bernard R. Aserkoff+  
Warren D. Ashby, Jr.  
John P. Barnes, III  
James M. Bridgman+  
M. Devereux Carter+  
Estate of  
Routh N. Coffman\*+  
Joan H. Colbert+  
Margaret L. Cooney  
Elizabeth B. Donaldson

Eileen Edgren+  
 Irwin S. Feldman+  
 E. Jay Finkel, Esq.  
 Alice N. Goodman+  
 Suzanne K. Greenberg  
 Edwin N. Gross  
 William C. Halter, Jr.  
 Susan G. Hess  
 Ernest Hilsenrath  
 Denis A. Jacques  
 Martin B. Kass  
 Lawrence J. Levine+  
 Robert J. Lewis  
 Evans J. Mandes  
 John M. Metelsky+  
 James H. O'Mara+  
 Margaret H. Pickering  
 Paul J. Price  
 Darwin J. Prockop+  
 Robert W. Rhodes  
 Erika L. Robinson  
 Elizabeth Ruiz+  
 Priscilla Salviitscoitz  
 Dale W. Scott+  
 Judith A. Segal+  
 Betsy Staz+  
 Mandell D. Stearman+  
 Patricia C. Steele  
 Vito Tanzi  
 Annabelle H. Walker  
 Leonard Wartofsky  
 James S. Whitehead

## 1962

Johnnie M. Albizo  
 Robert A. Alden  
 Edward G. Alexander  
 Anda H. Andersons  
 Mary E. Arenas+  
 Julia A. Bustelo  
 de Girod+  
 Lee J. Cho  
 O. Wesley Corman  
 Joseph Deutsch+  
 Barry L. Duman+  
 Lucy V. Fusco+  
 Milton Gordon  
 Susan C. Judd  
 Jerome Kern  
 Marlyn W. Korin  
 Ronald Kuntzman  
 John C. Landon  
 Barbara R. Levine+  
 Kira K. Lueders  
 Carla H. Messina  
 Jean W. Miller  
 Margaret P. Montgomery+  
 Tolise G. Norwood+  
 Kenneth G. Perry+  
 Ellen O. Pierce+

Elizabeth A. Reid+  
 Bonnie S. Sherman  
 Margaret N. Singleton  
 Katharine C. Smith  
 Marvin M. Waldman  
 Sandra S. Warden+  
 William B. Warden+  
 Robert C. Wei  
 Margaret S. Weis  
 Michael J. Witkin  
 Merriam J. Woodhouse

## 1963

Richard S. Arkow+  
 Robert A. Becker  
 William S. Boesch  
 Estate of Maryada Buell\*  
 Ruth E. Butler+  
 Margaret K. Cohen  
 Anita H. Davis+  
 Barbara H. Decker  
 Patrick W. Doyle+  
 Knute G. Fenstad  
 Robert N. Flath  
 Alpheus E. Forsman+  
 Linda L. Gallo+  
 James W. Gladden, IV  
 Sharon R. Glick  
 Barbara M. Gonick  
 Sally S. Halvorsen+  
 C. Michael Hoffman  
 Emanuel Horowitz+  
 Loretto E. Hosley  
 John B. Humma  
 Mary K. Joscelyn  
 Steven Z. Kahn+  
 Woong J. Kang  
 Peter F. Koehler+  
 Lawrence J. Levine+  
 Michael K. Linck, Jr.+  
 Jill A. Lion+  
 David F. Logan  
 Elinor W. Magnuson+  
 Evans J. Mandes  
 Don E. McLeod+  
 Leslie L. Megyeri+  
 William M. Michaels+  
 Herbert S. Miller  
 Jeannette Murphy  
 Adele P. Narva  
 William C. Parke  
 Frank R. Parr  
 H. Wayne Peterson+  
 Leon T. Pollock  
 Linda P. Posati  
 Elizabeth B. Reddaway+  
 Robert T. Ruckart  
 Arthur J. Sober, M.D.+  
 Daniel E. Spector  
 William R. Sterling

Edward W. Tupling  
 Andrew S. Unger  
 Walter V. Vink+  
 Elizabeth A. Von Kaenel+  
 John F. Wilhelmy+  
 Wayne C. Williams  
 Allan K. Willingham  
 Helene B. Wolff  
 Howard S. Yager  
 Leah R. Young+  
 Grant C. Young+

## 1964

Ronald V. Adkins  
 Stanley E. Baritz  
 Vernie Barrow  
 Anne G. Becklean+  
 Bill B. Benton+  
 Ronnie Blumenthal  
 Peter Botos  
 Robert J. Bowen  
 Madonna E. Browne+  
 Dorothy A. Canter+  
 Pamela P. Carlisle  
 John H. Craig  
 Ralph T. Crane, III  
 Donald B. Cummings+  
 Richard O. Cunningham+  
 Nancy G. Daunton+  
 Joseph Deutsch+  
 Stephen B. Dewhurst+  
 Jill Diskan  
 Judith R. Docca  
 John H. Dohring  
 Veda T. Engel  
 Kenneth W. Engle+  
 Thomas W. Farquhar  
 Marvin J. Feldman, M.D.  
 Judith G. Flanders+  
 Henry P. Fowler  
 Ruth B. Glick+  
 Robert L. Haney+  
 Eugene F. Hastings  
 Karen S. Heath+  
 Diane D. Henderson+  
 Robert C. Herold  
 Kenneth F. Hines  
 Gail B. Hirsch+  
 Shirley A. Hoemann  
 John C. Hoffsommer+  
 William W. Holmes+  
 Steppie F. Holsclaw+  
 Robert J. Joyce  
 Steven Z. Kahn+  
 Ellen J. Kolansky+  
 Barbara Kopman  
 Frederick S. Krochmal  
 Warren J. Krug+  
 Mary M. Krug+  
 Jill W. Landsberg  
 Emilie E. Larson+  
 Barbara R. Levine+  
 Michael R. Light+  
 W. Doris McCurdy  
 Sonia S. Metelsky+  
 Charles R. Midkiff, Jr.

Susan L. Nathenson  
 Lewis C. O'Rourke  
 Ellen O. Pierce+  
 Paul J. Price  
 Estate of Ronald E. Pump\*  
 Richard B. Quanrud  
 Susan C. Quillian  
 Priscilla S. Randolph  
 James H. Reeves, Jr.  
 Theodore R. Reinhart  
 Donald F. Rosendorf  
 Jerry W. Rudy  
 Richard S. Schneider  
 Lenore Schreiber  
 Paul M. Schwab+  
 Charles C. Shank  
 Elaine Slobod+  
 Elizabeth W. Smith  
 Morris D. Stanton  
 Michael T. Steinman+  
 Diane M. Sullivan+  
 Richard H. Thompson+  
 Larry O. Tingle  
 Russell C. Weigel, Jr.  
 John E. Westfall+  
 Leah R. Young+  
 Ann H. Zuniga

## 1965

Evelyn E. Albright+  
 Robert A. Alden  
 Margaret C. Aunon  
 Peter B. Berendsen  
 Lynn J. Berkeley  
 Kelly B. Brest  
 van Kempen  
 David M. Brickman+  
 Elizabeth J. Brinkerhoff+  
 Marianne P. Broadwell  
 Susan G. Brome  
 Marvin R. Burt+  
 Richard H. Campana  
 RoseMarie Chierici  
 Richard C. Churchill+  
 Alexander A. Clain-Stefanelli  
 Donna C. Clarke-Foster  
 Virginia L. Cranford+  
 Leland G. Dribin+  
 Diane S. Dupin+  
 Elaine ElKhawas  
 Mary A. Ensminger  
 Caroline E. Evans  
 Marvin J. Feldman, M.D.  
 James R. Ford  
 Helen C. Gallagher  
 Jardine C. Gallucci  
 Dawn G. Goodman+  
 Sharon P. Goozh+  
 William A. Gralnick  
 Sallie M. Greenwood  
 Dorothy B. Grimm+  
 Janet M. Gritz  
 Julianna H. Hall  
 Allen K. Harris

R. Gerald Heinze, M.D.+  
 Jane W. Hochberg+  
 Clyde E. Hudson+  
 Martha Humphreys  
 Diana B. Hunter  
 Jeremy B. Jackson+  
 Allen W. Jackson+  
 James M. Johnson  
 Ann L. Kaplan  
 Edward Kemper  
 Anne C. Kerby  
 Priscilla B. Kostiner+  
 Herbert R. Kubli  
 Bai T. Le  
 George B. Lotz, II+  
 Annette V. Lucas  
 Francis J. Masci+  
 Joseph R. McDermott+  
 John J. McHugh  
 Rita H. McMahon\*+  
 Herbert S. Miller  
 Anthony L. Muchnicki+  
 Richard J. Mudd  
 Steven D. Newburg-Rinn  
 Virginia S. Pennock  
 Karen K. Post  
 Barbara A. Presnall+  
 Louis D. Richmond  
 Donna M. Rosenthal+  
 J. J. Rowsey, Jr., M.D.  
 Beth R. Rubin  
 Edward G. Ruestow  
 Rudolf F. Russart+  
 Adrienne D. Schlossberg+  
 Helene M. Shapiro+  
 Josephine R. Shepard+  
 Joel I. Shulman+  
 Le L. Smith  
 Arthur J. Sober, M.D.+  
 Suzanne R. Sparks+  
 Barry M. Spiegel  
 Diane M. Sullivan+  
 Virginia G. Testa+  
 Margaret M. Thomas  
 Kate B. Thornton+  
 Catherine G. Titus  
 Marilyn Wender  
 Elizabeth W. Westfall  
 Eugene J. White

## 1966

Sara C. Alexander  
 Leonard B. Amick+  
 Barbara J. Appel  
 Andrea Arntsen+  
 Warren D. Ashby, Jr.  
 Lynn S. Benton+  
 Ronnie Blumenthal  
 John W. Boushka  
 David E. Bryant, Jr.+  
 Penelope P. Chalkley+  
 Susan R. Coghill  
 Margaret K. Cohen  
 Robert H. Connamacher+

Phyllis R. Cox  
 Richard O. Cunningham+  
 Nancy G. Daunton+  
 Anita H. Davis+  
 Joyce I. Ellis  
 Judith Eneguess+  
 Katherine F. Farmer  
 Marilyn J. Feldman+  
 Jo Ellen K. Fishman+  
 Ann M. Foster  
 Rita E. Frank  
 Bonnie S. Franklin  
 Joel A. Geisner+  
 Barbara S. Gelman+  
 Robert E. Glasgow  
 Mary F. Goldwag  
 James M. Greer  
 Janet M. Gritz  
 Ellinor D. Hayward+  
 Roberta L. Headley  
 Jean L. Hebert Brown  
 Peter P. Hill  
 Claire A. Iveson  
 Steven Z. Kahn+  
 Carleen B. Keating+  
 Enid C. Knauth+  
 Himanshu V. Kothari  
 Bennett L. Lavenstein, M.D.  
 Gordon M. Livingston+  
 Phyllis C. Loonin+  
 Kira K. Lueders  
 Evans J. Mandes  
 Elizabeth H. Mandry+  
 Susan B. Masterson+  
 Jerrilyn S. Matthews+  
 Jane P. Merkin  
 Stephen E. Mermelstein, Esq.+  
 Epp A. Miller  
 Martha Morris-Shannon+  
 Brian J. O'Dwyer, Esq.  
 William E. Olewiler+  
 Judith A. Orenstein+  
 Murray L. Pearson  
 Michael W. Price  
 James S. Pringle  
 Ingeborg S. Querefeldt  
 James H. Reeves, Jr.  
 Katharine C. Rhodes  
 Doris F. Riess  
 Carl E. Ring, Jr.+  
 Jane S. Sattler+  
 Annabel M. Schaupner  
 Carol R. Shifter  
 Patricia S. Simon  
 Betti S. Smith+  
 Madeleine Soudee+  
 Eugene L. Speck  
 Thomas J. Steich+  
 Robert G. Stephens+  
 Richard W. Stephenson+  
 Edward A. Stern+  
 Janusz B. Suszkiw  
 Emile F. Vander Stucken, III+  
 Linda K. Vandivort+

Ronald G. Waggoner  
 Diana C. Wanamaker+  
 Thomas A. Waters  
 Sidney C. Wooten, Jr.

## 1967

Dean C. Allard+  
 Daniel M. Atwood  
 Jean J. Bernard  
 Laslo V. Boyd+  
 Barbara W. Callahan+  
 Michael A. Carson+  
 George A. Chadwick, III  
 Susan R. Channing  
 Eve C. Church  
 Mary Louise Clark  
 Estate of Routh N. Coffman\*+  
 Susanne S. Colten  
 William P. Cornwell  
 David M. Croyle  
 Terri A. Daniels+  
 Ronald J. Denham+  
 Susan Dirstine  
 Matthias A. Ebner  
 Tova A. Efron+  
 Benedict F. FitzGerald  
 Ina N. Goldstein  
 Ronald A. Griffin+  
 Dwight C. Hair  
 Harry L. Heckel, III  
 William M. Heller  
 Margaret E. D. Holland  
 Marc N. Isenberg  
 Loretta P. James  
 Norman B. Jetton  
 Jay E. Katzen, M.D.+  
 Judith B. Keen  
 Hugo A. Keesing  
 Basil P. Korin  
 John C. Landon  
 Aino Z. Leedom  
 Elyse B. Lehman+  
 Thomson Lipscomb+  
 Cynthia J. Little  
 Grace E. Mateer  
 Dena P. McFarland+  
 Hugh B. McMahan  
 Agnes Merrick+  
 Elizabeth D. Meyer+  
 Barbara F. Miller+  
 E. Paul Mink  
 Gregory O. Morgan+  
 Mark M. Newland  
 Patricia L. Niefeld  
 Daniel K. Nordby+  
 Barbara B. O'Connell  
 Bonnie L. Owen  
 Houston S. Park, III+  
 William C. Parke  
 Karin L. Pedrick+  
 Mark W. Petersen  
 Silas R. Powell  
 Thomas C. Powley  
 Cynthia W. Pratt+  
 Clifford E. Reid+

Erika L. Robinson  
Karen D. Rockey+  
Randy R. Ross  
Sallie C. Ruhnka  
Anne R. Schenof+  
Barry R. Schenof+  
Jerry S. Schwartz  
Suzanne L. Seiter  
Ellen S. Siegel+  
Karen J. Skinner+  
Kim K. Smith+  
John G. Soule+  
Sanford J. Stone  
Patricia W. Straus+  
Hollis S. Summers, III+  
Duncan E. Tebow  
Julianne H. Thomas, M.D.+  
Charles F. Tobin, Jr.+  
Raymond L. Twiddy, III  
Paul K. Walker+  
Maria S. Watson+  
Cathleen A. Weigley+  
Natalie B. Young+  
Ann H. Zuniga

## 1968

Javher V. Advani  
Robert A. Alden  
Edward F. Angevine+  
Susan H. Bane+  
Anne J. Banks  
Mahala W.T. Beams+  
Seth R. Beckerman  
Herbert B. Berkowitz  
Seymour H. Block  
Lester E. Blood  
Vicki H. Blumenfeld+  
Suzanne A. Braun+  
Berl M. Brechner  
Kathryn R. Brokke  
Geoffrey J. Brown  
Steffanie H. Burgevin+  
Charlotte J. Callens  
Michael A. Carson+  
Ingrid P. Chapman  
Ina W. Connaway+  
Frank G. Cooper+  
Constance B. Dedelow  
Allan E. DeWall  
Subhash C. Domir+  
Kathleen P. Dunbar  
Robert J. Dworowski+  
Bonnie S. Eisenberg  
Jacqueline Elder  
Carolyn A. Eldred+  
Rosemary English+  
Elaine O. Feidelman+  
Michael B. Fingerhut+  
Jack M. Firestone+  
Theodore V. Fishman  
Risa P. Frackman  
Elaine K. Freeman  
Axel I. Freudmann  
Jay Gaines  
Peter C. Gamache

Joanne M. Gilmore  
Steven B. Gold  
Cynthia L. Goldstein+  
William A. Gralnick  
Robert M. Greenfield  
Dena E. Greenstein+  
James F. Grim  
Henry Halem  
Verna E. Hanes  
Faye M. Hoffman  
Marsha D. Holliday  
Mary T. Houghton+  
Tova Indritz+  
Jeremy B. Jackson+  
Madeleine S. Jacobs+  
Arthur S. Jaeger  
Stephen F. Kaufman  
Justine M. Kingham  
Richard F. Kingham  
John P. Kluge  
Paul H. Kravitz, M.D.+  
Rachel W. Kronstadt  
Judith B. Kunreuther  
John S. Levy+  
John T. Marlin  
Bonnie Maslin+  
Stephen E. Mermelstein, Esq.+  
Epp A. Miller  
Terry O'Connor+  
Michael S. Parish+  
Elizabeth M. Ritenour+  
Harvey I. Robins+  
Sarah Rogovin  
Charles J. Rooney, Jr.  
Robert L. Rosenberg  
Maria H. Roumel  
D. Jerry Rubino  
John R. Sawicki+  
Evelyn C. Schaefer+  
Steven N. Schnoll  
Michael N. Shapiro  
Susan Shue+  
Jay A. Siegel  
Philip L. Simon  
Robinson B. Smith  
Jack D. Smith, Esq.+  
Madeleine Soudee+  
Kenneth W. Starr, Esq.+  
Barry R. Sude+  
Janusz B. Suszkiw  
John O. Thompson, Jr.+  
M. Seena Trigas  
Joan C. Van Blake  
Janet M. Von Doenhoff+  
Karen E. Wilcock  
William R. Yelen  
Mahmoud A. Zawawi  
Linda L. Ziglar+  
James W. Ziglar+

## 1969

Deborah S. Aiges  
Harriet B. Baldwin  
Catherine R. Baumer, Esq.+  
Charlene N. Bickford+

Ronda L. Billig+  
Buren L. Blackwelder+  
Shelesa A. Brew+  
Sarah T. Bridges  
Andrew M. Brown+  
Marvin R. Burt+  
Estate of Routh N. Coffman\*+  
Ellen Cogut  
Susan L. Cohen  
John C. Cooper, III+  
Anita J. Davis+  
Mary Jo S. Dawson  
Cathryn S. Dipppo  
Linda P. Dodd  
Amy P. DuBois  
Jeanne Duffie+  
Stephen M. Ehrlich+  
Allan M. Eisenbaum  
Judith R. Ellsworth+  
Sonja G. Elmer+  
Jan W. Faul  
David Firestone+  
Carla C. Flug+  
Laurie S. Frankel  
Linda L. Gallo+  
Elayne S. Gardstein  
Terence A. Gerace  
Howard Gofreed+  
Joanna L. Good+  
Wiley C. Grant, III  
Michael R. Hanneld+  
Eugene F. Hastings  
Robert C. Herold  
Barbara A. Hirsh+  
C. Michael Hoffman  
Mark V. Hughes, III+  
Wallace S. Hutcheon, Jr.  
Wynne S. Hyatt  
Woong J. Kang  
Gail A. Katz+  
Shirley M. Kaufman  
Rosalind E. Kaufman  
Charles R. Kemble  
Michael R. Koblenz, Esq.  
Marlyn W. Korin  
Renata S. Kossow+  
Charlotte A. Kuenen  
Linda D. Kulin+  
Gerard L. Lagace+  
Karen B. Lerner+  
Marc A. Lerner  
Joan L. Levy+  
Terrence L. Lisbeth  
Elizabeth St. J. Loker+  
Elizabeth B. Love  
Liddell L. Madden  
Kenneth A. Markison, Esq.+  
Marc Marmaro+  
E. David Marwick+  
Cynthia O. Meketa  
Patricia G. Metz  
Elizabeth D. Meyer+  
Robert E. Michelson+  
Carolyn A. Miller  
Bonita M. Mokoli

Robert P. Moltz+  
Pamela G. Morrison  
Martha Morris-Shannon+  
Joan W. Mullan  
Peter R. Nelsen  
Mary J. Pagan  
Winnie P. Pannell  
Dianne C. Parrish  
Alexis M. Penzell+  
Philip N. Perrella  
Kay F. Pitt  
Barbara A. Presnall+  
John G. Reeder  
Cyrus G. Rhode, Jr.  
Cheri L. Rosenberg+  
Jesse S. Rosenthal  
Linda S. Rubenfeld  
James K. Sapienza+  
Penelope P. Scheer+  
Ronald C. Schlifftman  
Michael C. Schweitz, M.D.+  
Paula M. Segal  
Lauren P. Shaw  
Virginia L. Spivey  
Norma S. Stern  
Jane F. Strasser  
Robert A. Sugarman, Esq.  
Janusz B. Suszkiw  
Nancy F. Taxin  
David R. Taxin+  
Rosalind T. Tedards  
Diana M. Ulman  
Robert F. Van Voorhees  
Bert A. Watson+  
Karen H. Weinberger  
Helen R. West  
John E. Westfall+  
Mary M. Whipple  
Martin L. Wiley  
Lawrence J. Wilner  
Helene B. Wolff  
Michael S. Wolly+  
Lennon D. Wyche, Jr.  
Judith Zilczer+

## 1970

Marc E. Albert, Esq.+  
Sara C. Alexander  
Yolande L. Allen  
Diane P. Apostolos-Cappadona  
Frances P. Aschheim  
John R. Bacon  
Daryl P. Beabeau  
Gloria C. Becker+  
Jean B. Bernard+  
Richard L. Bernknopf+  
Herbert L. Bilsky  
Carol K. Block  
Nancy M. Bloom+  
Anne Brewer+  
Scott W. Brinckerhoff  
John R. Broadway, Jr.  
Florine L. Carter  
Patricia M. Carter

William E. Caves  
Thomas H. Clark  
Jonathan F. Cohanne+  
John Y. Cole, Jr.  
Maureen M. Cole  
Michael Corraera  
Alan L. Coykendall  
Frances M. Curtis  
Elizabeth B. Davison+  
John T. Del Negro, Esq.  
Daniel J. Demers  
Susan Dirstine  
Charles H. Doolittle, III+  
Cornelius S. Driscoll  
Stephen T. Earls, M.D.+  
Joseph T. Enright  
Adelfa G. Fernandez  
Robert B. Finkelman+  
Carolyn D. Fletcher+  
William F. Fox, Jr.  
Joy A. Frechtling+  
Douglas C. Frechtling+  
Mary Anne B. Frey+  
Michele FruchtLevy+  
Duane L. Galles+  
Peter C. Gamache  
Susan C. Gentz  
Terry R. Glass+  
Paul B. Glass+  
Alan R. Gold+  
Martin K. Gordon+  
Susan P. Hagoel  
Jeffrey W. Hartsough+  
Gretchen D. Hasse  
R. Gerald Heinze, M.D.+  
Susan E. Howe  
Marjorie J. Hunt+  
Jeanne B. Jenkins+  
Jean C. Joachim  
Alvin Kaltman+  
Jack O. Kaplan  
Candace G. Kaplan+  
Laura L. Kaufman  
Anne M. Kimball  
Kerry L. Kuhn, M.D.+  
Su Z. Lamb  
Karin I. Landgrave\*  
Don L. Layman  
Donald R. Lehman+  
Elyse B. Lehman+  
Leslie H. Lehner+  
Jeffrey P. Lennard+  
Raymond D. Levine+  
Henry Linsert, Jr.  
Donald E. Lucas  
Gerald W. Lunt  
Rita H. McMahon\*+  
Ellen L. Meyer  
Julie M. Misegades  
Diana R. Molinari  
Mary H. Moltz+  
Faye S. Moskowitz+  
Peter R. Nelsen  
Patricia L. Nietfeld  
Sanford R. Oxfeld+  
Patricia A. Parsons

Gerald V. Perkins, Jr.  
Alice Hall-Phillips  
Harold C. Pillsbury, M.D.+  
Michael Pressfield  
Karen M. Radius+  
Sarah L. Ramsey  
Dianne A. Rankin  
Sheldon J. Rapoport+  
Richard W. Rieder+  
Nancy E. Rogers  
Maria H. Roumel  
Jeffrey J. Schriver  
E. Catherine Seelig  
Judith A. Segal+  
Martha C. Sewell  
Richard B. Sher+  
Nancy M. Sherwood+  
Faye M. Sholiton  
Jay A. Siegel  
Elizabeth N. Siegel  
Steven B. Silverman+  
John G. Simson  
Patti K. Slavin+  
William E. Snow, Jr.+  
Robert E. Spruit  
Andrea W. Stewart+  
Sophia L. Stoller+  
Michael W. Thacher+  
Ronald J. Tipton, Esq.+  
William D. Westmoreland  
Louise D. White  
Gwendolyn M. White+  
John J. Williams  
Jerome L. Wolf, Esq.+  
Allan S. Zackowitz  
Robert M. Zamora  
Mahmoud A. Zawawi  
Vera Zdravkovich  
Henry C.J. Ziegler

## 1971

Catherine B. Alsop  
Mary E. Arenas+  
William T. Beck+  
Karen K. Berger+  
Laurel R. Bergold+  
Jane E. Berman  
Steven G. Bernstein, M.D.+  
David Bertman  
Sherrie T. Black  
Rita C. Bleier  
Susan C. Borinsky  
Philip A. Brown, Esq.+  
Alice L. Brown  
Carol S. Carson+  
Bruce M. Casner  
Douglas B. Catts+  
Michael P. Checca+  
Alexander A. Clain-Stefanelli  
Robert A. Cocker+  
John Y. Cole, Jr.  
Bonnie B. Collier  
Elwin L. Condon

Donald H. Cousins+  
David A. Crouthamel  
Hannah Crouthamel  
Barbara C. Cantzig+  
Georgia M. Davis  
Francis M. Devine+  
George A. Dixon+  
Neil Dornfeld  
Mary S. Dowling  
Eugene F. Durand  
Bonnie S. Eisenberg  
Francis M. Fazzari  
Ross M. Fischer+  
John E. Fletcher, Jr.  
Elizabeth S. Foley  
Susan R. Freedman+  
Roderick S. French+  
Virginia M. Gaebe  
Richard A. Gantz  
Jay B. Greenberg, M.D.+  
Sally Z. Grunewald+  
William A. Hall  
Elizabeth A. Hart  
William E. Harward, Jr.  
Beverly H. Hegedus+  
Ellen D. Herman  
Bell P. Herndon+  
A. Curtis Huffman, Jr.+  
Wallace S. Hutcheon, Jr.  
Ronnie G. Jackson  
Meredith L. Janssen+  
Helen J. Kadish  
William N. Klossner  
Riki Koenigsberg  
Ruth J. Kraemer+  
Lesley B. Kravitz+  
Isabella L. Kyser  
Eileen T. Leahy  
Joanne L. Levine+  
Martin G. Levine  
Glenn F. Mackles+  
Cary J. Malkin  
Philip S. Margolis+  
Jose A. Martelino  
Martin W. Matzen  
Charles R. Midkiff, Jr.  
Epp A. Miller  
Alan S. Nadel+  
Mark M. Newland  
Marilyn S. Nyman  
William E. Oliver+  
Annette C. Osso  
Wayne L. Paige  
Neil R. Portnow  
Eugene W. Rieder  
Margaret A. Robinette+  
Karen D. Rockey+  
Gayle S. Rosenberg  
D. Jerry Rubino  
Allen S. Rugg  
Bonnie S. Scheibman  
Frederick J. Scheuren+  
Rise G. Schnizlein  
Judith G. Schwartz  
Charles P. Seltman+  
Jonathan Sheiner



Genevieve R. Sheridan  
YihFu Shiau  
Andrew R. Simmonds+  
Susan F. Siskin  
James B. Smith, Jr.  
John F. Spencer, Jr.+  
Sheila S. Steelman+  
Faith E. Stern  
Lark L. Stevens  
Mary Anne D. Tamm+  
Carol L. Thompson  
Lucy W. Thrasher  
Merry S. Vance  
William K. Wallach  
Diana C. Wanamaker+  
Mark L. Wasserman  
Donna F. Wasserman+  
Bert A. Watson+  
Candace J. Wayne+  
Mary E. Weafer+  
Harry N. Wessel+  
Warren G. Wettstein  
Leslie F. Whelchel-Mathews  
B. John Williams, Jr.+  
Philip W. Wirtz  
Mark E. Wise+  
Peggy K. Wolf+  
Annabelle C. Wright  
Peter K. Yeskel  
Judith Zilczer+

## 1972

Adrienne N. Armstrong  
Jeffrey Bain+  
Warren A. Baker  
Gail L. Baker  
Harriet I. Basseches  
Peter B. Berendsen  
Howard D. Berger+  
Steven R. Bergmann  
Barry L. Bernstein+  
Harlow A. Bickford+  
Michael P. Bloom  
Elizabeth E. Bohrer  
Philip S. Brody  
Deborah B. Burk  
Leslie B. Burka+  
Sharon D. Callagy+  
Malcolm H. Churchill+  
Marcia A. Cisz+  
Dolores W. Conger+  
Eileen G. Coppola  
Donald H. Cousins+  
Charles A. Cross  
Jules M. Daley  
Charlotte B. Dammann+  
Elaine L. Dickinson  
Susan E. Efteland  
Carolyn A. Eldred+

Susan T. Elliott  
Thomas F. Fise  
Donald E. Fitzpatrick  
Sallie H. Flavin+  
Arlene Fonaroff  
Betsy J. Goergen  
Mary Jane C. Gunn  
James L. Guttman  
Susan R. Hirsch  
George D. Holliday  
Nigel E. Jackman  
Maria A. Jones+  
Shirley W. Kaplan  
Lawrence J. Kaplen  
Douglas F. Klick  
Sandra C. Kolb+  
John W. Kusiak  
Bai T. Le  
Robert Lee+  
Steven M. Legum  
Stuart W. Lesses  
Iris D. Linson+  
Roger D. Locker+  
Paul F. Love  
Jean F. Loxley-Barnard  
Josephine H. Ludolph  
Wolfgang M. Maier  
Frances Markunas+  
E. David Marwick+  
Charles L. McClenon+  
Susan W. McClive+  
Debra R. McDonald+  
Alexandra H. McElwaine+  
Joseph F. McKeeever, III, Esq.  
Lenore D. Miller  
Claire G. Moses+  
Marcy R. Nadel  
Soraya Nagshineh  
Gail Orgelfinger+  
Deborah S. Permut  
Ellyn C. Phillips+  
Stephen W. Plambeck+  
Cris Popenoe  
Eric J. Reines  
Henry B. Resnikoff  
Lori L. Roth  
John F. Sadler  
Julian E. Safran, M.D.  
Arpi B. Sahr+  
Ruth D. Salinger+  
Frederick J. Scheuren+  
Laurel H. Schlifftman  
Lee C. Schneyer+  
Genevieve R. Sheridan  
Beverly J. Sherman  
Elvira R. Sisolak+  
Phil Skolnick  
Edwina J. Snow+  
MarieClaire Steinberg

Hal T. Stern+  
Jerilyn L. Stone+  
Dwan Tai+  
Donald E. Tepper  
Anne S. Tew  
Mabel W. Thornton+  
Marie-Cecile O. Tidwell+  
L. Andrew Tollin, Esq.  
Deborah K. Watkins+  
Maria S. Watson+  
Robert C. Wei  
Alice B. Wender  
Carroll R. Wetzel, Jr.  
Walter L. Williams+  
Nancy S. Willis  
Kathryn B. Wilson  
Ronald C. Wilson  
Charlotte F. Wunderlich+  
Steven M. Yarnell  
Gerald J. Yuknavage  
Henry C.J. Ziegler  
John J. Zubritsky

## 1973

Bruce J. Adams  
Cathryn J. Andberg  
Barbara S. Anderson+  
Diane P. Apostolos-Cappadona  
Char A. Beales+  
Susanne E. Beecham  
Joan C. Bennett  
Terry G. Bergman+  
John M. Beshoar  
Mary L. Bishop  
Ann Brandwein+  
Scott S. Brawer  
John B. Brod  
E. Jean Capitano-O'Reilly  
Jane M. Christie+  
Margaret C. Clarino+  
Jay M. Cohen+  
John R. Colby  
Mariann P. Crane  
Salvatore J. Cumella, M.D.+  
Barbara D. Davis+  
John B. Day+  
Rosemary K. DeFilippo  
Bert H. Deixler, Esq.+  
Kathleen A. Dolan+  
James V. Durkin  
Lois D. Fingerhut+  
Arlene Fonaroff  
Gayle F. Forst+  
Ellen S. Franco+  
Douglas C. Frechtling+  
Marjorie K. Fuhrmann  
Michael B. Garfinkle  
William A. Garrison  
Ellen B. Godsall  
Roger L. Goldblatt  
Charles A. Goldsmith  
Thomas M. Hall, M.D.+  
William T. Harper+

Daniel D. Heath+  
Edward A. Heberg, Jr.+  
Sally M. Herman+  
Victoria A. Higman, Esq.+  
Deirdre P. Holleman+  
Kenneth R. Human  
Andrea F. Jackson  
James J. Jimmerson  
Mary Z. Johnson, M.D.+  
Debra B. Jones+  
Laurie B. Joseph+  
Richard S. Kagan+  
Laura B. Kapnick  
Myron J. Katzoff  
Ronna S. Kava  
Abigail M. Kelly  
Vivian L. Klauber  
Pauline A. KleinLocker+  
Melissa A. Krause  
Carol W. Krems+  
Sheri J. Lagin, M.D.  
John L. Lanier, Jr.+  
Lee A. Lazar  
Antoinette J. Lee  
Judy W. Levy  
Cynthia B. Lewin  
Margaret K. Liu  
David E. Long  
Linda S. Lovell  
James R. Maar+  
Venka V. MacIntyre+  
Michael T. Madden+  
Joan A. Maher  
Kevin A. Mahoney  
Michael E. Mansh  
James W. March  
Richard Marmaro, Esq.+  
Anthony F. Mauro, Jr.  
Lindsay R. McClelland  
Charles L. Merin+  
Victoria E. Metz+  
Judy L. Meyerson  
William D. Nelsen  
Joye I. Newman+  
Ronald A. Nicholson+  
Judith A. Nulty+  
Annette C. Osso  
Mary Perkins  
David H. Pincus  
Vincent A. Pingitore, Jr.  
Robert A. Poogach, Esq.+  
Ruth B. Rosenstein  
Karen E. Ross  
David G. Ross  
Diane G. Sapienza+  
John R. Sawicki+  
Roger E. Schechter, Esq.  
Laurence A. Schlesinger  
Gerald Schneider+  
Mark A. Schwartz  
Sanford M. Schwartz  
David B. Shapiro+  
Gerald B. Shulman  
Charzel S. Spellers

Jack M. Stein  
Janet N. Steinberg  
Marybeth S. Stoddard+  
Brooke C. Stoddard+  
Dwight Stuessy  
Charles J. Szlenker  
Dwan Tai+  
Joseph L. Tropea  
William O. Turner, Jr.  
Robert A. Updegrove, Jr.  
Myriam E. Urrutia-Eder  
Thomas L. Van Petten  
Patricia Wakefield  
John J. Wandling  
Stephen L. Watsky  
Cynthia R. Weitz  
Harry M. West, III  
Lucy F. West+  
Helen R. West  
Roger C. Woods  
Annabelle C. Wright  
Ellen M. Zane+

## 1974

David M. Altschuler  
Agnes Artemel  
William G. Barnes  
Denny M. Barrantes  
Maurine H. Beasley  
Lillian J. Beavers  
Gloria C. Becker+  
Karen J. Berman  
Carol Y. Berns+  
Richard S. Beyea, Jr.  
Nancy M. Bloom+  
Jerry R. Bloom+  
Paul J. Breslau  
Suzanne S. Brock  
Martin H. Brown+  
Glenda C. Buff+  
Dorothy A. Canter+  
Connie S. Carpel+  
J. Jacques Carter, MD  
Gisela Carty  
Alan W. Cashell  
Myron B. Chace+  
Carolyn Chambers+  
Elizabeth P. Cheriathundan  
William P. Cook  
Wendy W. Craig  
Orlando S. Cuevas  
John R. da Camara  
Ellen S. Dappert+  
Marian R. Davidson-Amodeo+  
Nancy J. Desrault  
Annelies M. Dobak+  
John D. Doppelheuer+  
Jan B. Eder  
Adelfa G. Fernandez  
Matthew D. Forman+  
Charles E. Frank+  
Steven D. Frenkil, Esq.+  
Paul L. Frieden+  
Robert M. Gilbert

Louise C. Giugliano  
Marcia A. Glauberman+  
Lowell M. Glenn  
Nancy Gordon-Michaels  
Stuart R. Gorenstein+  
Susan A. Grau  
Robert F. Green  
Susan C. Hadler  
Mary E. Harvey  
Richard A. Hess  
Jonathan Higman+  
Carol A. Hodes  
Mary P. Hogan+  
Geraldine S. Jackson  
Nancy R. Karp+  
Jay E. Kivitz, Esq.+  
Alan S. Klavans+  
David J. Klinger+  
Jack A. Kravitz  
Kenneth A. Krems+  
Richard Leavitt  
Catherine L. Lee+  
Roger H. Leemis+  
Russell C. Libby, M.D.+  
Alice L. Lin  
Charles W. Linderman  
Joel A. Lipkin+  
Michele H. Lloyd  
Michael S. Lucas+  
Dena W. Luxenberg+  
Kathleen E. Maley+  
Larry W. McCullen, Sr.  
Alexandra H. McElwaine+  
Ellen L. Meyer  
Robert A. Michaels  
Charles R. Midkiff, Jr.  
Phillip W. Moery  
Brian P. Moran+  
Nachama S. Moskowitz+  
Howard J. Moss  
Harley C. Muse  
Jerome S. Nadler, Esq.  
Judith S. Nadler  
Elizabeth B. Nibley+  
Andrea M. Olstein  
Lenore Pearlman  
Drew E. Permut  
Eliot B. Present  
Clifford M. Rees  
Henry B. Resnikoff  
Margaret A. Robinette+  
David A. Robinson+  
Nancy E. Rogers  
Pamela L. Russ  
Karen S. Schwartz  
Carol A. Seals  
Patricia A. Shub, Esq.  
Lois Shulman-Kaminsky  
Philip L. Simon  
Joan B. Simon  
Ira J. Singer+  
Susan S. Smirnoff+  
Lala F. Snead+  
Helen Spencer  
Jerilyn L. Stone+

Arthur L. Sunkin  
Eileen T. Tallent  
George A. Taylor, M.D.  
Kathleen A. Thomas  
Lawrence Thurston  
Sharon L. Tievsky  
Lyle Tollin  
Arthur Valliere, III  
George VanVekoven  
Connie L. Vaughan  
Geoffrey H. Vincent+  
Clarence P. Walters+  
Gerald E. Webb+  
Sheryl Weinstein  
Ellen P. Welsh+  
Gordon L. Williams+  
Frankie M. Willis  
Allison J. Wolowitz+  
Steven Wolowitz+  
Harvey C. Woodruff, III  
Marilyn S. Yakowitz  
Joanna S. Zangrando

## 1975

Mary J. Adair+  
Stuart L. Aizenberg  
Terence C. Baer  
Allen Y. Baron  
Edward F. Barrese  
Hilarie F. Bass+  
Theresa M. Beasley-Hubbard  
Jeffrey P. Berns+  
Robert P. Biggers, Jr+  
Amy P. Bond+  
Keith D. Boyette+  
Roberta S. Bren  
James A. Bridenstine  
Sterling C. Broadus+  
Mary M. Burnet  
Thomas J. Carlson  
Florine L. Carter  
Margaret C. Chandler  
Telephore L. Charland+  
Robyn Cirillo  
Martin B. Cohen  
Steven R. Corwin  
Adele G. Cotter  
Larry R. Cunningham+  
Barbara C. Dantzig+  
Margaret S. Devenney  
Kathleen C. Devey+  
Albert A. Dupont+  
Bonnie S. Eisenberg  
Norman R. Elrod+  
Nathan Erteschik  
Ann C. Erteschik  
Curtis D. Evans  
Larry E. Evans+  
John W. Fahy  
Patricia A. Falivena  
Barry S. Feigenbaum+  
Blenda B. Femenias  
Thomas F. Fise  
Donald E. Fitzpatrick  
Barbara M. Ford

Jonathan M. Freudman, M.D.+  
 Mary Anne B. Frey+  
 Daniel H. Gallagher  
 Alice J. Garfield  
 Virginia Q. Goble  
 William L. Gold  
 Martin K. Gordon+  
 Marilyn K. Gowing  
 Mary H. Grant  
 Gene B. Haddon  
 Fonya Helm+  
 Mary Houlihan+  
 Monica M. Huddleston+  
 A. Curtis Huffman, Jr.+  
 Jean D. Hundley  
 Wallace S. Hutcheon, Jr.  
 Howard S. Jacobs  
 Jeffrey P. Katz, M.D.  
 Susanne R. Kersey  
 Barbara Y. King  
 Donald F. Kirby  
 Carl F. Koch  
 Judith D. Krueger  
 John W. Kusiak  
 Patrick J. Ladden  
 John Latronico  
 Antoinette J. Lee  
 Robert Lee+  
 Lillie S. Lee+  
 Robert N. Leggett, Jr.  
 Paula G. Lettice+  
 Steven H. Leyton+  
 Alexander S. Liacouras+  
 Richard M. Long+  
 Donald E. Lucas  
 Roberta L. Machette+  
 Wolfgang M. Maier  
 Barbara K. Mandel  
 David Markowitz+  
 Lisa R. Meade  
 Gerald R. Moody  
 Keith A. Morris  
 Irene C. Mosher+  
 Wynne W. Moskop  
 Frederick J. Murphy  
 Clare C. Murphy+  
 Bruce J. Naughton  
 John D. Nelson  
 Carolyn A. Nevins  
 Kathleen M. O'Rourke  
 Wendy L. Packman  
 Maureen A. Parrott  
 Alver F. Pertilla  
 Donna M. Pittman, M.D.  
 Kenneth L. Pless, Sr.  
 Thomas J. Plewes  
 Gary D. Plotz  
 Richard G. Popiel, M.D.+  
 Maurice Ralston+  
 James M. Ramlow  
 Richard A. Randall+  
 Deborah Ratner Salzberg  
 John P. Rea  
 Sanae I. Reeves  
 Susan L. Renaud

Shannon L. Rice  
 Beverly E. Roca  
 William H. Schrag  
 William H. Seals  
 Andrew H. Shapiro+  
 Marc A. Smith  
 Pamela B. Smith  
 Betty Solnik+  
 Samuel L. Spear+  
 Jai E. Swyter+  
 Sheryl F. Talbot, M.D.+  
 Barton J. Tessler  
 Scott E. Thompson+  
 Ellen D. Tillman+  
 Davis E. Tillman  
 Andrew B. Trachtenberg+  
 Dee S. Valdez  
 Stephen G. Weil+  
 Ann L. Wild+  
 Mark J. Willey  
 Germaine G. Williams+  
 Margaret L. Windus+  
 Deborah F. Wisoff  
 Richard D. Wolloch

## 1976

Stephen D. Aarons  
 George N. Allport  
 Lauren E. Andrews  
 Neil E. Aresty, Esq.+  
 Sandra W. Barron-Fiske  
 John F. Barry+  
 Mercedes J. Benitez-McCrary  
 Nancy N. Berthold+  
 Gilbert C. Binninger+  
 Holly L. Bishop  
 James D. Blair  
 Howard G. Borgstrom  
 Elizabeth D. Brigham  
 Andrea W. Brown+  
 Patrice C. Brown+  
 Anna M. Bryant  
 Gary M. Carlton  
 Larry H. Chesin+  
 Evelyn D. Christian  
 Glenn S. Chrystal  
 Henry G. Cisneros  
 Roy S. Clarke, Jr.+  
 James C. Cleveland  
 William T. Cobb+  
 Charles J. Corcoran  
 Joseph M. Covey+  
 Charles P. DeWitt+  
 Annelies M. Dobak+  
 Michael P. Dolan+  
 John C. Fellas  
 Susan S. Flanigan  
 Gaynell B. Foster  
 Loren F. Ghiglione  
 Sarah J. Gillies  
 Nicholson  
 Thomas M. Goutman+  
 Michael M. Gross  
 John C. Hale

Gordon C. Handte+  
 Lynn Herring  
 James G. Hopkins+  
 Joe L. Howell, III  
 Frank L. Joe, Jr.  
 David W. Johnson  
 Kenneth J. Kalscheur  
 Jan G. Kaplan  
 Myron J. Katzoff  
 Charlotte A. Kerr  
 John E. Langwith+  
 Pamela L. Lawrence+  
 Lucy E. Leitzell  
 Martin G. Levine  
 Terri G. Leyton+  
 Judith Rosen  
 Lipner, Esq.+  
 Michele H. Lloyd  
 John A. Mancus+  
 Ross P. Marcus  
 Joan B. Marcus  
 Cecelia McCloy+  
 Robert J. McIntire  
 Mary B. Merrin  
 Susan C. Michal  
 David L. Miller, Esq.+  
 Lisa Dale Moore+  
 Meda B. Moore  
 Christine T. Murray  
 Soraya Nagshineh  
 Mark D. Okusa+  
 Donald B. Percival  
 Beverly Perry, Esq.  
 James J. Peters+  
 Michael R. Postar+  
 John F. Pressley, Jr., Esq.+  
 David A. Raffel  
 Sandra M. Robertson-Hilton+  
 Shirley L. Rooker  
 James M. Russel+  
 Joel A. Schechter  
 Samuel Schwartz+  
 Martha C. Sewell  
 Michele K. Shields  
 Clarice R. Smith+  
 Cynthia M. Smith+  
 William E. Snow, Jr.+  
 Angela M. Soto-Hamlin+  
 Tonia A. Starr  
 Freda C. Steinberger+  
 Michael D. Suder  
 Arthur L. Sunkin  
 Stephen H. Taber  
 Sheryl F. Talbot, M.D.+  
 Gregory C. Tassey  
 James L. Terry  
 Virginia H. Thelin  
 Rosario B. Uy  
 Connie L. Vaughan  
 Patricia A. Vedder  
 Bernard J. Welch+  
 Marc L. Weller  
 Pamela J. Woodruff  
 Mitchell J. Zeitler

## 1977

I. Judith Abramson  
 Lois F. Alperstein+  
 Sandra H. Alston+  
 Edward Angel  
 Celestine F. Arndt  
 Anita L. Auerbach  
 Benjamin R. Baker, Jr.  
 William J. Balling, Jr.  
 Linda L. Bausserman+  
 Francis C. Beakes  
 Richard S. Belous  
 Nancy N. Berthold+  
 Steven R. Bloom+  
 Tod J. Bogdanoff  
 Angela M. Bolduc  
 Nanci E. Bross  
 Barbara Brown  
 Lorraine Brown+  
 Irene Butcher+  
 Benjamin F. Calvo+  
 Thomas J. Carter  
 Sarah L. Catz+  
 Pamela Cicetti  
 Maxine A. Cohen  
 Alan B. Constantin  
 Mary V. Custer  
 Barbara D. Davis+  
 Shana De Caro, Esq.+  
 Tere DeMoss+  
 Allan E. DeWall  
 Jeffrey S. Distenfeld, Esq.+  
 Stanley B. Durkee  
 Linda H. Dwyer+  
 Leyla Erk McCurdy+  
 Michele H. Farris  
 Michelle W. Faseru  
 Gregory J. Fisher  
 Marie A. Fitzgerald+  
 Richard M. Flynn+  
 Dennis M. Gehley+  
 Kathryn Green+  
 Michael Halebian, Jr.  
 Eleanor B. Halperin  
 Deborah R. Harrison+  
 Jonathon C. Held  
 Steven E. Hitt  
 Emily G. Hochberg  
 Guy S. Hoo+  
 George I. Johnson  
 Monica L. Jordan  
 Wayne B. King  
 Carl F. Koch  
 John W. Kopinski  
 Diann M. Kraft  
 Amy E. Kurland+  
 Susan S. Lake  
 Randy L. Levine, Esq.+  
 Marilyn R. London+  
 Michael T. Madden+  
 Deborah R. Maiese+  
 Alexie Monique Malcolm+  
 William W. Masse+  
 Martha T. Mazzarella+

Renee M. Meyer+  
 Rosalie R. Miller+  
 William A. Morgan  
 Daniel J. Murphy  
 Jeannette Murphy  
 Susan H. Myers  
 Carl B. Neff  
 Connie C. O'Donnell  
 Michael W. O'Donnell, Jr.  
 Joel H. Oleinik  
 Katharine T. Pan  
 Jeffrey R. Paskow  
 Gloria B. Pendleton  
 Ann Perch+  
 Charles E. Perrotta  
 George S. Pever+  
 Jonathan S. Plotsky  
 Edith K. Pollner  
 Mary Proko  
 Richard A. Randall+  
 Mitchell N. Ross+  
 T. Peter Ruane  
 Lillian H. Ruffin  
 Philip M. Rust, Sr.+  
 Rebecca R. Seckman+  
 Lola E. Seidl+  
 Gary D. Shaffer+  
 Genevieve R. Sheridan  
 John S. Showalter  
 Jay A. Siegel  
 Scott B. Sitzler  
 Jane T. Smith+  
 Samuel Smith+  
 Bernita B. Smith  
 Madeleine Soudee+  
 Betty K. Stradford  
 Susan V. Szapiel  
 Peter L. Tancredi  
 Essie B. Taylor  
 Glenna J. Thurmes+  
 William G.L. Turner+  
 Steven H. Waitzman+  
 Virginia E. Weeks  
 Gregory H. Williams  
 Margit A. Williams+  
 Greg R. Zarelli  
 Mark L. Zusy

## 1978

Charles A. Albert+  
 Abduljabar A. AlHujazi  
 Sandra H. Alston+  
 Paula W. Argosh  
 Joel Arogeti+  
 Peg Barratt+  
 Meredith S. Barrentine+  
 Thomas A. Belles, Esq.+  
 Mercedes J. Benitez-McCrary  
 Barry D. Benowitz+  
 Cathy S. Bernard  
 Byrna A. Bornstein  
 Helene G. Brecher+  
 Ruth W. Britt  
 Mary F. Campagnolo+

Diana A. Carsey  
 Elizabeth P. Cheriathundan  
 Glenn S. Chrystal  
 Victor E. Church  
 Susan Claflin  
 Wayne Countryman+  
 Annie R. Crittenden  
 Charles T. Dent+  
 Donna M. Desmond-Hebl Kuehn  
 Tanya V. Deyo+  
 David W. Dunn  
 Eugene F. Durand  
 Louise D. Edeiken  
 Miu Eng  
 Daniel H. Ertel+  
 Joyce M. Farling+  
 James D. Fisher+  
 Craig W. Floyd  
 Stephen S. Friedman  
 Eileen S. Friedman  
 Richard J. Frisch  
 John N. Fugelso+  
 Craig A. Futterman  
 Susan S. Geyer  
 Felicia L. Goins  
 Fred J. Goldsmith+  
 Roberta W. Greenberg+  
 Michael M. Gross  
 Donald A. Guadagnoli+  
 William J. Hable  
 Gerald R. Hankins  
 Richard P. Harland+  
 Margaret N. Harrigan+  
 Pamela G. Harvey  
 Victoria A. Higman, Esq.+  
 Henry F. Hobek  
 George D. Holliday  
 Stephen P. Isaacs+  
 Christopher H. James  
 Robert W. Jensen  
 Debra Z. Judd+  
 David Judd+  
 Miriam A. Kazanjian  
 Mindy A. Klinger+  
 Brent M. Koudelka+  
 Candida G. Lancaster  
 Michele H. Lloyd  
 Mitchell A. Luxenberg+  
 Paul E. MacMahon, Esq.  
 Mary P. Malhiot+  
 Caryl A. Marsh  
 Ruth H. Martin  
 George L. Martin  
 Frank J. Massaro+  
 Elizabeth A. McGrath  
 Thomas J. McIntyre, Jr., Esq.+  
 Sayra W. Meyerhoff  
 Brenda J. Montague  
 Garrett R. Moore+  
 Henrietta J. Morse+  
 Claire G. Moses+  
 Gregory V. Nelson+  
 Barbara G. Norton

Lucia F. Oram  
 Jean L. Orben+  
 Lamont D. Paxton  
 Perry D. Peckham  
 Drew E. Permut  
 Karl E. Pfeifer  
 Elizabeth D. Pochter  
 Donna B. Potemken  
 Thomas P. Rametta  
 Helen F. Rea  
 Berit P. Robertson  
 Janet M. Ross  
 Bonnie R. Rubin  
 Deborah C. Rubin  
 Alfred G. Russillo+  
 Jean B. Russo+  
 George D. Santopietro+  
 Pamela H. Sardeson  
 Marilyn M. Scannell+  
 Alice E. Schwartz  
 David R. Seckman+  
 James A. Seret+  
 Dyan V. Simon  
 Steven L. Skancke+  
 Deborah Stern+  
 Fredric I. Storch+  
 Cynthia K. Stout  
 Anthony J. Straus+  
 Marc M. Sussman  
 Gregory C. Tassey  
 Dora H. Thomas  
 Michael F. Thompson+  
 Howard S. Toland  
 Lisa R. Watstein  
 Kimberly Wayland  
 Brad D. Weiss  
 John T. White+  
 Miriam N. Wiener+  
 Donald E. Winfrey+  
 Elliott Wiser  
 Steven S. Wolf  
 Kathleen C. Yaeger  
 Carolyn H. Zuttel+

## 1979

Alexandria J. Albers  
 Edward Angel  
 Linda C. Austin  
 Joseph S. Bartusis+  
 Harriet I. Basseches  
 Elizabeth L. Bergin  
 Janet F. Birenbaum+  
 Robin L. Blaemire  
 Thomas E. Brinkman, Jr.  
 Theodore W. Bristol  
 Phillip L. Brown  
 Anna M. Bryant  
 John L. Buckman  
 Stephen A. Cohen, Esq.  
 Ellen M. Corcella  
 Daniel M. Cortes  
 Lawrence E. Cullen+  
 Marcia A. Dworkin  
 David L. Elkind  
 Ali Eskandarian  
 Kenneth J. Farmer

Barbara E. Flowers  
Michael W. Freimuth  
Cathryn R. Freitas  
Howard S. Furman+  
Christopher J. Fussner+  
Margaret D. Garrett  
Karen D. Gintovt  
Leslie A. Girmscheid  
Leslee P. Goldman  
Stuart D. Gosswein  
Julia A. Gray  
Cheryl Gunn+  
Dana A. Hall+  
Janet Z. Handleman+  
Michael F. Handy  
Robert F. Hanlon+  
William Harley+  
Elizabeth A. Hecker  
Nancy E. Helm  
Jonathan M. Hoffman  
Nancy J. Hopps  
Marise C. James  
Ann G. Jensen  
Howard P. Jones  
Charlene F. Kahn  
Debra M. Katz  
Kathleen V. Kelley  
Charlotte A. Kerr  
Keith R. Krueger  
Patrick J. Ladden  
Nancy G. Lindroth  
Michael S. LoPresti  
Randy R. Low+  
Kathryn J. Lynch+  
Brian A. Magid  
Susan M. Mays  
James W. McConnaughey+  
Chandley M. McDonald+  
Karen S. McMann  
Faye S. Moskowitz+  
Adam Nassar  
Patrice L. North  
Gordon G. Novinsky+  
Jane M. O'Hara  
Stephen G. Opredek, III+  
Mark F. Ormond  
Debra J. Pergament  
Drew E. Permut  
Renate R. Plaut  
John R. Poletto  
Antoinette M. Ponce  
Anthony K. Pordes+  
Patricia F. Raffel  
Sanae I. Reeves  
Henry B. Resnikoff  
Laura T. Ricciardelli  
William R. Rudin  
Kathy A. Ruffing+

Lisa A. Rule  
Claire E. Rusowicz  
Michael A. Salkind  
Karen A. Segal  
Barton Shapiro  
Tomas J. Silber+  
Philip L. Simon  
Philip M. Small+  
Clarice R. Smith+  
David Bruce Smith+  
Leslie E. Smith+  
Eleanor P. Stanley+  
Sharlan R. Starr+  
Carole A. Stover+  
Betty K. Stradford  
John G. Sussek, III+  
Thomas T. Tate  
Philip G. Terrie+  
William T. Theros  
Raymond E. Thomas+  
Robert G. Trumbull, III  
Arthur Valliere, III  
Timothy S. Walker+  
Marilyn B. Wassmann+  
Steven J. Weisel+  
Lynette D. Wigbels+  
Ann L. Wild+  
Anthony T. Yachnis  
Vera Zdravkovich

## 1980

Neil E. Aresty, Esq.+  
William W. Barns, Jr.+  
Edward F. Barrese  
Deborah W. Baumel  
Brenda H. Belton+  
Richard L. Bernknopf+  
Robert A. Blaney+  
Kevin C. Blauch  
Byron K. Callan, III+  
Catherine A. Chaney  
William D. Cohen+  
Ann M. Cymerys+  
Alice A. Devoe  
Jordan W. Felzer  
Camille R. Fenton+  
John M. Fenton+  
Ferdinand H. Frassinelli, II+  
Jeffrey B. Freyman+  
Kalyan Ganguly  
Alicia J. George  
Nancy A. Gewitz+  
Wayne R. Glaubinger  
Mary F. Goldwag  
Lolita N. Graef  
Roberta W. Greenberg+  
John A. Grimsted  
Bonita B. Griser+  
Spedden A. Hause, III+

Cathy L. Helm  
K. Andrew Huba+  
Jack K. Hume+  
Nancy N. Hunt  
George L. Johnson, IV  
Frederick M. Joyce+  
Steven Z. Kahn+  
Peter S. Karas+  
Edward L. Kelly  
Keith A. Kenny  
Jeane P. Knight+  
Katherine A. Kilduff+  
Alice R. Klavans+  
Howard A. Kohr  
Joan B. Konkel  
Sarah Y. Krosner  
Kenneth B. Leonard+  
Lois E. Lerner  
Luna L. Levinson+  
John H. Madigan, Jr.  
Katherine L. Magid  
Margarita B. Marin-Dale, Esq.+  
Sandra Markman  
Ellen W. Mayer+  
William W. McDonald+  
Anne K. McGuirk  
Carlos I. Medeiros+  
Cori B. Miller  
George S. Mills, III+  
Pamela H. Mizrachi  
Phillip W. Moery  
William A. Morgan  
Howard A. Morrison+  
James M. Muell  
Susan C. Newell  
Cindee Null  
Diana M. Owen+  
Barbara H. Pahl  
Sharon C. Park  
Sigrid L. Perrin+  
George A. Plesko+  
Julie M. Power+  
Jean L. Preer+  
Pecolia J. Price  
Lisa M. Racioppi+  
Dianne A. Rankin  
Robert A. Relick  
Robert E. Russman+  
Randi L. Rust  
Bart A. Sayet+  
Norman D. Schwartz  
David H. Shinn+  
Blair W. Smith+  
Young S. Sull  
Nancy E. Tate  
John P. Taylor+  
Nancy J. Thompson  
Cary N. Toor  
Jay S. Tucker  
Luis A. Valencia+  
Meredith A. Weiser+  
Candace K. Weiss+  
Elizabeth L. Williams  
Marilyn S. Yakowitz

## 1981

Diane L. Affleck  
Cheryl H. Andrews  
Belinda D. Attwood  
Martin H. Aurand  
Stephen A. Bai+  
Linda M. Barney  
David A. Barsky+  
Samuel B. Baumel  
Jay H. Beder+  
Dean G. Belmont  
Michael D. Billie, Esq.+  
Karen E. Bland  
Joseph B. Bluemel+  
A. Don Bourquard+  
Margaret E. Bruhn+  
Anna M. Bryant  
Joseph V. Cartwright+  
Sherrill A. Chase  
Margaret C. Clark  
Wendy Cobb-Krinitzky  
Peter L. Collins+  
Bonita V. Crawford  
Kevin T. Crilly+  
W. Thomas Curtis  
Anne P. Cutler  
Frauke E. De Looper  
Samuel S. Deitrick+  
Cathryn S. Dippo  
Lawrence A. Donehower  
Norman R. Elrod+  
Saharnaz Farivar  
Nancy C. Fern  
Dorothy J. Fischer  
Ellen S. Franco+  
Charlotte S. Garvey  
Ilene F. Gast  
Fadi A. Ghandour  
Marilyn K. Gowing  
Francis G. Gress  
Maryann Haggerty  
Alan L. Halvorson  
David S. Handsman  
Elizabeth D. Haynes  
Yolanda C. Haywood  
Cynthia Hodges  
Judith J. Jeffress  
William P. Johnson  
Eric C. Johnson+  
Woong J. Kang  
Howard D. Kunik+  
Michael J. Landini, Jr.  
Richard W. LaRue, Jr.  
Jeffrey M. Last+  
Betsy J. Malpass+  
Frank G. Marcovitz+  
Judith G. Massicot-Fisher  
Francis A. McDonough  
Karen I. McKenney  
Peter J. Morin  
Ross F. Moskowitz, Esq.  
Nancy N. Odegard  
Bruce E. Ollodart+  
Michael J. Osborne  
Nathaniel B. Parker

Marilyn S. Paul  
Laurie D. Pfeifer  
George R. Pleat+  
Cynthia L. Richards  
Donna S. Ronsaville+  
Angela P. Sanders-Cliette+  
James T. Sandnes  
David M. Santucci  
Anne V. Scammon  
Danielle I. Schanz  
Susan M. Schmidt  
Hassan Sedaghat  
Martin C. Seremet+  
Susan K. Shaw+  
James R. Shine+  
Marcia F. Silcox  
Zoriana E. Siokalo  
Steven L. Skancke+  
Jonathan B. Slade, Esq.  
Catherine B. Slavin  
Nathan Slovin  
Robert Sroka+  
Jonathan M. Sternlieb+  
Cornelia J. Strawser  
Nina Stritzler-Levine  
John M. Sylvester  
Norma J. Talley  
William A. Tarran  
Lorraine A. Voles+  
Peggy Y. Whitaker+  
Ethelyn B. Wiggins+  
Eric Wood  
Gerard J. Wyrsh+  
Anthony T. Yachnis  
Thomas M. Young+

## 1982

Augustine C. Aloia, Jr.+  
Preston G. Atkins, Jr.+  
Amy J. Austin  
John E. Bailey, Jr.+  
Stephen R. Battalia  
Anne F. Baum+  
Martin L. Baum+  
Linda L. Bausserman+  
Andrew P. Baxley  
Daniel C. Beck  
Joyce D. Bell  
John G. Byrne  
Felice S. Ciccione+  
Lisa J. Collins+  
William H. Cooper  
Carolann M. Cormier+  
Joseph M. Covey+  
Frederick G. Dann+  
Catherine C. Dixon+  
Kathleen A. Dolan+  
Kathleen M. Dowd  
Robert R. Dupuy+  
Steven Ellison+  
Arthur M. Eshaghpour  
Denise Evans  
Nelson L. Ferreira+  
Sharon G. Fisher  
Barbara Frank

Karin Fry  
John Thomas Gaffney, Esq.+  
Martha V. Glenn+  
Gloria M. Gorell+  
Mary H. Grant  
Shoshana M. Grove  
Lily U. Hale  
Claire W. Hallahan  
Laura L. Hamburg+  
Charles M. Hanson  
William Harley+  
Terry W. Hartle  
Morris P. Henderson  
Richard J. Hinkemeyer+  
Christopher J. Holshek  
Barbara J. Hopkins+  
Ray L. Howes  
Dean T. Huang+  
Marjorie S. Inparaj  
Brent K. Kesner  
Lillian D. Killos  
Ellen A. Kramarow+  
Corita H. Lane  
Karen B. Lavin+  
Amy E. Leone  
Timothy A. Leone  
Megan S. Lubkin  
Janet D. Lyman  
Geraldine M. Lyons  
Ondine M. Marquer  
M. Dennis Marvich+  
Marie H. McGlone+  
Marguerite A. McGraw  
Edward B. McWhirt  
Patricia A. Medeiros+  
Kathryn W. Megyeri+  
Steven T. Miano  
Hattie L. Mitchell  
Kathryn J. Mohrman  
Bonita M. Mokoli  
Amy A. Monahan+  
Katherine L. Morrison  
Stephen H. Norris, M.D.+  
Ronald F. O'Day+  
Frances Phillips  
Elise D. Prezant  
Anila Rakshpal  
Kathryn C. Ray+  
Kevin N. Remissong  
John C. Reppert  
Lisa M. Rockelli  
Richard H. Russell+  
Thomas M. Ryan  
Jeffrey A. Salino  
Bart A. Schneiderman  
Noelle B. Schoellkopf+  
Andrew B. Serling  
Maria A. Sethness+  
Cynthia G. Sewell+  
James A. Shaffer  
Karen A. Short  
Robert A. Shusterman  
Oliver H. Smith  
Pamela B. Smith  
Sandra Smith+

Elliot B. Staffin  
Mario J. Strafaci  
Steven D. Tiffen  
William O. Turner, Jr.  
Jose M. Villagra+  
Douglas J. Weckstein+  
Jon F. Weinstein  
Kevin A. Werner, Esq.+  
Gregory H. Williams  
Paul A. Willis  
Kenneth M. Winneg  
Marcy S. Wolpe+  
Angela D. Wright  
Carrie L. Yaffe

## 1983

Debra Albert  
Jihad A. Alsadek  
Virginia P. Ballou  
Karen S. Bliss+  
Susan M. Bomberger-Werner+  
Loren L. Booda+  
Barbara M. Boxenbaum  
Mary M. Burnet  
Jacqueline L. Byrd  
Carol Callahan  
Caren L. Caton+  
Yawen L. Chiang  
Raymond F. Colangelo  
John A. Covello  
Elizabeth Craig+  
James D. Cummins, III  
Mark D. Dollins+  
Willia R. Dumas  
Cheryl S. Earwood  
Christine V. Emery  
Robert L. Fragola+  
Amy C. Freedman  
Charles J. Freericks  
Gregory E. Gann  
Craig E. Geist  
Wallace B. Gernt, Jr.  
Stephanie D. Gibbs-Watts  
Andrea B. Gillman  
Jennifer J. Googins+  
Alan T. Grening  
Ingrid Hansen  
Jonathan Higman+  
Annette W. Hilliard  
Paul A. Hojnacki+  
Christopher J. Holshek  
Marjorie J. Kahn+  
Patricia M. Kasdan  
Alan S. Kline  
Debra F. Kornblatt  
Steven M. Kupka  
Anthony N. Leo+  
Barry J. Lerner  
Karen B. Lerner+  
John A. LoDico  
Shari K. Logan  
Barbara A. Long+  
Donald E. Lucas  
Jonathan Matz, M.D.+



Paul F. McArdle  
Joseph L. McGrath  
Andrew M. Mekelburg+  
Andrew J. Meranda+  
Jane P. Merkin  
Jeanie R. Milbauer+  
Ronald S. Miller+  
Wendy E. Miller  
Kathleen J. Monahan  
Carol L. Nachbar  
Anthony Narcisso  
Suzanne M. Noel  
Dennis J. Nutt+  
Nellie B. Oberholtzer  
ThuHang H. Ogburn+  
R. Devadoss Pandian+  
Richard A. Pegg  
John S. Perotti  
Barron H. Putnam  
John F. Ramirez+  
Robert P. Rogers  
Dean W. Rutley+  
Stephen A. Sadler+  
Kenneth M. Schapiro  
Hassan Sedaghat  
Douglas R. Sisk  
Cornelia J. Strawser  
Wesley R. Thomas+  
John P. Topinka  
Deborah L. Trent+  
Robert G. Trumbull, III  
Jay M. Tuckerman  
Richard W. Twilde  
Elizabeth A.  
Vander-Putten+  
Dante A. Verme+  
Alfred E. Warren, Jr.  
Ruth E. Watt  
Nina A. Weisbroth  
Richard A.  
Weitzner, Esq.+  
Karen B. Wiener+  
Lloyd M. Winans, Esq.  
Philip W. Wirtz  
Lorel E. Wisniewski+  
Steven S. Wolf  
Michael D. Wylly

## 1984

Craig L. Allen  
Frank J. Araby  
Lisa K. Arbelaez+  
Daniel Barkan  
Anthony G. Barrett  
Mary T. Bates  
Cheryl Beil+  
Jennifer Belcher+  
Richard S. Belous  
Joanne M. Berger  
Marie C. Brennan  
David E. Brunori, Esq.+  
Tod W. Burke  
Jacqueline L. Byrd  
Donald H. Chace  
Wayne A. Cimos  
Michael E. Cohen

Stuart Z. Cohen  
Colleen S. Collins  
Carol T. Cox  
Oscar A. David, Esq.+  
Alexandre B.  
de Moura, M.D.  
Richard D. De Sonier  
Sally A. DeSapio  
Bertina E. Dew  
Sarah C. Doerr  
Jacqueline H. Eisenband  
Robin B. Feldman  
Richard M. Flynn+  
Margaret G.  
Funkhouser  
Vickie L. Gaul, Esq.  
Jack N. Gerard, Esq.  
Deborah A. Glazer  
Paula M. Goldsmith  
Maheep K. Goyal  
Ann E. Guay  
Lily U. Hale  
Laura L. Hamburg+  
Christopher F.  
Hawthorne  
Martin P. Holleran  
Madeleine Hsu+  
Elizabeth J. Hurley  
David H. Itkin  
Randall E. Kay+  
Laurie J. LaFair  
Lucinda A. Leach  
James R. Lecky+  
Elisabeth P. Liebow  
Jean L. Linton+  
Leslie B. Lord  
James L. Mallove  
Maria E. Martins  
Melissa H.  
Maxman, Esq.+  
Elizabeth C. May  
Bemon G.  
McBride, III, Esq.  
John D. McGurl, M.D.  
Amy F. Miano  
Barbara M. Mosiello+  
Carol E. Moylan  
Kirsten L. Olsen  
Frances Phillips  
Susan M. Poniatowski+  
Cynthia L. Richards  
Carl A. Rizzo  
Lori L. Ross  
Gail L. Rubel+  
Stephen J. Sheinbaum  
Elese F. Silverman+  
William Sisolak+  
James H. Small  
F. Clifton Smith, Jr.  
Bory Steinberg+  
Maria C. Steiner-Smith  
Anne L. Stevens+  
Carolyn A. Tyson+  
Susan F. Walston  
Tracie B. Ward  
Judith B. Weintraub+  
Deborah E. Wheeler+

Burton L. Ziskind+  
Alan I. Zucker

## 1985

Sidney W. Abel+  
Luis B. Amigo, Jr.+  
Virginia M. Austin  
Mary J. Baedeker+  
Brent H. Baker  
Kevin D. Bartner  
Luis A. Blandon, Jr.  
James M. Blumenfeld+  
Joseph E. Bothwell  
Steven K. Brisgel+  
Mary W. Carrabba+  
Sallie S. Cornwall  
Michele A. Cosby  
James D. Cummins, III  
Gregory A. DeLozier+  
Kathleen P. Dunbar  
Mary A. Eaddy+  
Peter R. Eisen  
Craig R. Fairchild  
Kevin C. Fitzgerald, Esq.  
Stanley F. Flagel  
Sieglinde K. Fuller  
Lora M. Gann  
Kathleen M.  
Gillespie, Esq.+  
Paul D. Gilmore  
Penny Glass+  
Gregory H. Green  
Deborah A. Greene  
Martha E. Hamed  
Elizabeth P. Harbaugh  
Thomas W. Hardy  
Susan C. Heald  
Gary A. Heimberg  
Wayne E. Johnson+  
Judith W. Katz+  
Andrew M. Kaye  
Carlos T. Kearns  
Alan S. Kitey  
Cindy M. Knall  
Andrea W. Kuhn  
Michael J. La Place, Jr.+  
Susan K. LaMountain  
Corita H. Lane  
Cynthia A. Lawrie  
Valerie B. Lester+  
Robin A. Lipsky  
Michael D. Matovina  
Elizabeth W. McBride  
Cathleen K. McCabe+  
Stanley R. McKie  
Wendy E. Miller  
Wynne W. Moskop  
Martin G. Murray  
Cheryl L. Nelson  
Lynn P. Parker  
Edgar A. Peden+  
Michelle L. Rice  
Karen S. Richardson  
Jeanette S. Ridge+  
Barbara B. King Rios

Dorothy S. Roden  
Curtis D. Rooney  
Robin M. Sadja+  
Marc P. Schappell  
Desiree Sheridan, Esq.  
Karen E. Siegal  
Anne M. Siotka, Esq.+  
Alan Sokol  
James S. Spitz  
David L. Steiger  
Beth C. Stern+  
Brian K. Suchoff  
Daniel K. Sullivan+  
Sari M. Sunshine  
Lawrence Thurston  
Brenda H. Tobe  
Amour A. Toura-Gaba+  
John F. Van Patten+  
Diana G. Weiner  
Elissa G. Wernick+  
Lisa K. Westerback  
James C. Wigren+  
Elizabeth C. Wright

## 1986

Natalie W. Barkan  
Spencer Becton  
Kristina M. Bendyk+  
Fredericka  
Bilgore Brodsky  
Todd A. Birkenruth+  
Bernice S. Boulware  
Ethan M. Brodsky+  
George A. Capacci  
Heide K. Clark+  
Lee K. Clark  
Herbert B. Cohen  
Joseph J. Conklin  
Peter F. Dunn  
Milton C. Fan+  
Gregg R. Fishman  
Eric M. Goldberg+  
Kathleen A. Grymes  
Robert F. Guarasci  
John H. Gwynn+  
Kristen B. Hancox  
Monica Hanna  
Edward H. Harwitz  
James T. Henion  
Martin V. Kirkwood  
Lauren B. Kronthal  
Linda G. Kuzmack  
Thu M. Le+  
David H. Lindrooth  
Andrew H. Lisowski  
Karen L. Mayne+  
Charalambos E.  
Menelaou  
Chrysanthos A. Miliaras  
Mark E. Moessinger  
Motsumi Moja+  
Paul W. Oshel+  
Kelly L. Ritchie  
Louis P. Rizzo  
Donna S. Ronsaville+  
Sharyn H. Rosenblum+

Wilma A. Rowe  
Cornelia M. Rutherford  
David L. Saddler  
David R. Schinzel+  
Eric E. Schneck  
Bonnie G. Scothorn  
Lee J. Silverberg  
Sharon E. Sitrin-Moore  
Bryan L. Spangelo  
Esther W. Strongman  
Sandra J. Tropper  
Nina A. Weisbroth  
Jolie R. Worobow

## 1987

Jane T. Allison  
Nancy Y. Augustine  
Richard K. Biddle+  
Sara S. Bradshaw+  
Christopher A. Bruch  
Chyrell A. Cardillo  
James R. Clarke  
James L. Clunan+  
Vincent J. Colatiano+  
Calvin L. Collier  
David R. Connick+  
Kenneth M. Currie  
Nancy E. Davis  
Mary C. Davis+  
Anastasia  
Dimitrova-Moser+  
Jacquelyn S. Dinwiddie  
Andrew F. Dudek  
Nancy J. Ellin  
Ali Eskandarian  
Glenn S. Eskow  
Patricia R. Evans+  
Karl J. Feinauer+  
Jeffrey A. Fitter  
Richard M. Flynn+  
Monica L. Flynn  
Ilene F. Gast  
Alison Grann+  
Gary A. Heimberg  
Debra U. Hutz  
Elizabeth M. Johnston  
Benjamin B.  
Klubes, Esq.+  
Faye S. Lam+  
Valerie B. Lester+  
Beth S. Lewyckjy+  
Ceilanne Libber  
Chi H. Liou+  
Sheila B. Llewellyn  
Mokulongo Manzembe  
Alan R. McMann  
Lori M. Moussapour  
Rannade S. Patel  
Edgar A. Peden+  
Audrey Pendergast  
Maria M. Peznola-Reed  
Michele L.  
Poynton-Marsh  
Amy Robards  
Pasquale J. Rocco+  
David E. Russell

Wendy G. Sabin  
Klaus D. Sexton  
Hope S. Sherman  
Scott L. Smith+  
Ruben R. Steck  
Kathleen Steeves  
J. David Sulser  
John L. Swanson, Jr.+  
William R. Taxay, Esq.+  
Amy W.F. Taxay+  
Mark A. Tecco  
Lawrence Thurston  
Kenneth E. Troxell, Jr.+  
William L. Vantine  
Muthu K. Vellayan  
David D. Yanchulis

## 1988

Enya F. Adsit  
Diane P.  
Apostolos-Cappadona  
Kimberly A. Aristimuno  
Joaquin J. Aristimuno  
Stuart C. Berman  
Alan F. Boehm  
William D. Briggs  
James M. Burridge  
Teresa W. Byler  
Kathleen A. Caraher  
Barbara Cavanaugh  
Sharon C. Cooper+  
Alfred A. Cortez  
Carolyn D. Dalldorf  
Deborah K. Diaz  
Diane M. Dumais  
Deborah DuPont  
Joseph D. Edmondson,  
Jr. Esq.+  
Miriam L. Frolow  
Jeffrey D.  
Goldstein, Esq.  
Marla B. Gross+  
Kathi A. Gubernick+  
Elizabeth A. Hannold+  
Elizabeth R. Hatcher+  
Amy L. Hill  
Aimee M. Jackowski  
Doris M. Kafka  
Thomas P. Keck  
Susan L. Klaus+  
Harold L. Kofman  
Roger G. Kramer  
Hernan  
Laborde-Narvaez  
Lisa L. Leibow  
Patricia V. Lindley+  
Alisa J. Manulkin  
Martha A. Maust+  
James F. McEntire  
Vicki B. McPhaul  
John W. McPhaul, Jr.  
Robin Meader  
Wendy C. Messick  
Bonnie L. Milas  
Kimberly A. Moherek  
Michael H. Moskowitz

Christine M. Nardi  
Joyce L. Owens+  
David J. Palmiter, Jr.  
Sara F. Parrott  
Eleanor M. Rice+  
Karen RotginBialek  
Marilyn M. Scannell+  
Naomi C. Shapiro+  
Daniel F. Sheehan+  
Barbara G. Shipes+  
Patricia M. Siclari+  
Irene G. Steinberg  
Cynthia K. Stout  
Robert G. Trumbull, III  
Heather A. Tzanninis  
Elizabeth F. Walton  
Larry Weber+  
Leslie S. Whipkey

## 1989

Tracy T. Abriola  
Crystal Alderfer  
William G. Beck  
Todd A. Birkenruth+  
William D. Briggs  
Molly K. Brown+  
Rebecca S. Cafferata  
Reynolds T. Cafferata  
Freddie F. Carino  
Donald H. Chace  
Heide K. Clark+  
William C. Clifford  
Carmen M. Cornelison  
Laurie A. Dalgleish  
William A. Dreher, Jr.  
Michael D. Eiland  
Brian J. Friedman  
John J. Glenn  
Lisa F. Goldstein  
Joseph L. Greenlee  
Reginald C. Grier+  
Jay Grimm+  
Martha E. Hamed  
Patricia A. Hammick+  
Joseph A. Hawkins+  
Beverly F. Heimberg+  
David W. Hunter  
Dorsett W. Jordan+  
James C. Kreidler  
Jeffrey D. Kronstadt  
Luna L. Levinson+  
Ernest J. Lupinacci  
Karen F. Maklad+  
Richard G. Martinko  
David J. Mayer  
Bemon G.  
McBride, III, Esq.  
Susan K. McCreedy  
Dona A. McGuire  
Anne K. McGuirk  
Richard P. Meyers  
Blair L. Osborn+  
Helen T. Palmer  
Ellen L. Parkhurst+  
Charles W. Pearson  
Peter N. Peterson

Joseph J. Pfanter+  
 Ronald P. Regulski  
 Carol R. Sacks+  
 James D. Sadowski  
 Sandra M. Singer  
 Michele G. Sloane  
 Virginia M. Smart  
 Ronnie G. Smith  
 Gregory C. Spengler+  
 Amy W.F. Taxay+  
 Bryan N. Tramont+  
 Anita H. Tuchrello+  
 Peri C. Ulrey  
 Dana F. Volman+  
 Karin S. Wendzel  
 Ingrid Wicker-McCree  
 Owen N. Wild

## 1990

Clay C. Aldrich  
 Christine P. Aldrich  
 Roger S. Baskin+  
 Susanne E. Beecham  
 Gregory A. Blue, Esq.  
 Joseph A. Cheatham, III  
 Raymond F. Colangelo  
 Matthew M. Crouch+  
 Lauren S. Danner+  
 Patricia S. De Angelis  
 Christian G. Downs+  
 Daina Stukuls-Eglitis  
 Mark E. Eyer  
 Brenna U. Fastiggi  
 Vera D. Harvell  
 John Holder+  
 Brian K. Hoppy  
 Lauren A. Johnson  
 William R. Joseph  
 Myra F. Joy+  
 Robert K. Kearney+  
 Michael J. Korwin  
 Anne S. Lindblad+  
 Carol A. Malloy+  
 David H. Mandell+  
 Amy L. Mandell  
 Lee S. Mann  
 Sejal G. Mattu  
 Christopher P. Miles  
 Matthew D. Moore  
 Jennifer L. Morrison+  
 Suellen M. Oberthaler+  
 Erik K. Olstein  
 Randall K. Packer  
 David J. Palmiter, Jr.  
 Natasha R. Pinol  
 Heather P. Robinson  
 Robert M. Rutledge  
 Marc P. Schappell  
 Hassan Sedaghat  
 Joel R. Stevens

Khela C. Thorne  
 Patrick L. Troppe  
 Patricia A. Troppe  
 Dante A. Verme+  
 Jennifer L. Wagner  
 Adam J. Weisler  
 Carolyn A. Wilson+  
 Frank M. Wroblewski

## 1991

Thomas C. Adams, III+  
 Pamela A. Adams  
 David A. Albert  
 Paul D. Bourquin  
 Scott H. Braunstein  
 Marjorie J. Buergerthal+  
 Marco T. Cisneros+  
 Christine A. Coleman  
 Mary Conneely-Zeman  
 Linda G. Coughlin  
 Elena G. De Eder  
 Mary K. Devita  
 Steven A. Farber  
 John T. Flaherty  
 Perry J. Frank  
 John H. Gerken  
 Gregory M. Giaquinto  
 Leslie C. Gonella  
 Kim S. Gramlich-Heller  
 Gregory C. Heller  
 Sheryl A. Jacobs+  
 Julie A. Jampolis  
 Vicky L. Jefferis  
 Patrick E. King+  
 Todd M. Krim, Esq.  
 Dawn E. Leckenby  
 Salvatore J. Lucido  
 Jill P. Madenberg  
 Rebecca A. Marcus+  
 Merrily A. McGowan+  
 Vollie D. Melson+  
 Rebecca R. Mitsuse  
 Daniel M. Mortier  
 Joyce M. Northwood+  
 Kenneth L. O'Bannon  
 Deirdre O'Leary  
 Victoria J. O'Reilly  
 Anthony D. Palermo  
 Susan V. Pannell+  
 Lisa M. Rasmuson  
 Marsha Y. Reeves+  
 Elizabeth C. Rexford  
 Edward M. Robinson+  
 Michael P. Rolfe  
 Michael S. Rosenberg  
 Kevin C. Ruffner+  
 Christopher Speron  
 Paul K. Sternal  
 Edward W. Ward  
 Richard L. Weitz

Bradford S. Wetstone  
 Heather Whitman  
 Mary A. Zoellner

## 1992

Michael L. Adler+  
 John L. Bailey  
 Mark G. Barry  
 Joseph S. Berney  
 Lauren C. Brobson  
 Leslie B. Burka+  
 Patricia M. Carter  
 Gail E. Collins  
 Zena L. Cook  
 Andrew S. Corr  
 Karen G. Cousin  
 John A. Creech+  
 Scott J. Dantley  
 Liesl D. Dees  
 Andrew L. Dixon, III+  
 Dana C. Dobson  
 Laura T. Downs+  
 Jennifer S. Durrie  
 Kurt A. Engleka+  
 Rochelle R. Flynn+  
 Wendy R. Fott+  
 Joseph S. Frech+  
 Jeffrey W. Goldman  
 Jeffrey M. Gumbinner  
 Kenneth J. Ian  
 Nancy A. Israel+  
 Scott R. Jason  
 Andrew P. Keaveney  
 Christine D. Keen  
 Kraig M. Kennedy+  
 Beth C. Kimmerling+  
 Aaron R. Kwitken  
 Shirley J. Lytle  
 Robin Meader  
 Carmenmaria A. Mortillaro  
 Walter S. Nagurny  
 William M. Newell  
 Paul J. Nuti  
 William D. Orthwein, IV+  
 Vilma E. Ortiz-Sanchez  
 Craig N. Plackis  
 Roshini M. Ponnampuruma  
 Sandra J. Reed+  
 Nolan D. Schmidt  
 Wesley P. Shields  
 Rebecca V. St. Jean  
 Elizabeth A. Steinberg  
 Alison A. Stevens  
 Melissa S. Toms  
 Christine N. Vidovich  
 Melissa K. Weiss  
 Linda G. Williams  
 Carolyn J. Winje+  
 Pamela J. Woodruff

## 1993

W. Scott Allen  
 Jerry L. Archer+  
 Marc B. Bailin+  
 Katherine E. Beery  
 Rachel Berman  
 Gail A. Bohan  
 Vikki S. Bravo  
 Lisa R. Brewster  
 Kathleen M. Burger  
 Jenny A. Burkholder  
 Kendra A. Cipollini  
 Fred J. Donodeo  
 Kathleen A. Donodeo  
 John Ehrman  
 Amanda P. Feinsod+  
 Michael R. Feinsod+  
 Barbara C. Fertig  
 Matthew G. Fetchko  
 Erick L. Fish  
 Prospero B. Gogo, Jr.  
 Jeffrey D. Grant  
 Jordan C. Graubard+  
 Christine O. Hamp+  
 Stuart L. Harshbarger+  
 Elizabeth W. Harter  
 Amy M. Hayenhjelm  
 Richard A. Hess  
 Renee L. Hicks+  
 John Holder+  
 Christine P. Hunt  
 Brenda A. James  
 Jean E. Johnson+  
 Stewart P. Kerr  
 Jill E. Koelbl  
 Corita H. Lane  
 Diane S. Laviolette  
 Beth S. Lewyckij+  
 Steven W. Lindner  
 Adam H. Marks  
 William J. Maurer  
 Vollie D. Melson+  
 Elizabeth A. Milito  
 Randall U. Mottram  
 Sondra J. Nixon  
 Deirdre W. O'Mara  
 Sandra O. Otto  
 Lawrence B. Packard+  
 Anthony D. Palermo  
 Genyong Peng+  
 Gregory A. Plank  
 Julie E. Preston  
 Peter A. Ratkevich+  
 Maryse Rickford  
 Jonathan D. Robbins+  
 Miriam D. Rosenthal  
 Joseph M. Ryan+  
 Brook J. Sadler  
 Deverakonda Shastri  
 John D. Sherwood  
 Christopher Speron  
 Subramanian S. Sriram  
 Jonathan D. Tarnow+  
 Michael A. Tyler+  
 Lee M. Walter

Heather Whitman  
 Joseph J. Zelinka+

## 1994

Benjamin C. Adams  
 Steven D. Adrian  
 Jennifer G. Barbour  
 Adam S. Barker  
 Richard W. Burris  
 Kin W. Chan  
 Gilbert R. Cisneros, Jr.+  
 Rachelle L. Cummins  
 Michael A. Dow  
 Arekhandia Eigbe  
 Brinille E. Ellis+  
 Kyle W. Farmbry  
 Susan K. Freericks  
 Bruce J. Gruenewald  
 Stuart L. Harshbarger+  
 Mickey J. Hayward+  
 Denise M. Helou  
 Alexander C. Huang  
 Brad T. Iorizzo  
 Lori A. Kenepp  
 Max B. Klau+  
 Joseph W. Lambert  
 Ilyse S. Lefkowitz  
 Charles A. Lundy  
 John A. McClelland  
 Daniel Melmed  
 Seth G. Morrison  
 Wayne A. Morrissey+  
 Ebambi Mulenda  
 Alex A. Munoz  
 Jason R. Osborn+  
 Joseph J. Pullaro, Jr.  
 Brian G. Ray  
 Julie L. Robinson+  
 James A. Sartucci+  
 Anthony M. Saunders  
 Charles E. Silva  
 Scott H. Suter  
 Therese A. Svat  
 Marie E. Treanor  
 Cindy R. Vande Stouwe+  
 Thomas W. Yanni

## 1995

Patricia L. Arrington+  
 Grant D. Ashley  
 Amy M. Bechick  
 Kirsten A. Berg  
 Marshall L. Brown  
 David E. Brunori, Esq.+  
 Mary W. Carrabba+  
 Mara M. Casar+  
 Elisabeth A. Casey  
 Sharon L. Chamberlin+  
 Pernille B. Chambliss  
 Michael G. Chase+  
 W. Thomas Curtis  
 Ami E. Cutler  
 Marson T. Davidson  
 Theodore J. Durbin+  
 Kristina I. Eisnor

Roxanne B. Everetts+  
 Amanda M. Fugazy  
 Tanya S. Ghatan  
 Elizabeth M. Ginexi  
 Constance J. Glover  
 Dawn E. Gundersen  
 Frederick R. Hoeschler  
 Lisa A. Hoston  
 Ryan D. Israel+  
 Melissa Kansa  
 Marie E. Lambremont+  
 Elizabeth L. Lawson+  
 Leonard D. Lazarus+  
 Kathryn E. Liburdi  
 Richard G. Long+  
 Daniel McCuaig  
 Judith E. McLean  
 John P. Moran+  
 Deborah S. Mueller  
 John B. Odell  
 Jeffrey E. Palker  
 Anne S. Paul  
 Troy C. Quast  
 Sita Ramamurti  
 Brett J. Rodda+  
 Simone F. Rones  
 Jeanne M. Rose+  
 Cynthia J. Rothblum-Oviatt  
 Charles M. Russell  
 Jajjid A. Sandhu  
 John D. Sherwood  
 Seth G. Stein  
 Neil B. Steklhoff  
 Keri L. Trolson+  
 Elizabeth O. Walker  
 Cathlene D. Williams+  
 Kirsten L. YauchHess  
 Arthur F. Young-Wick+  
 Jianqiang Zhu

## 1996

Ahmad A. Al Aseeri  
 Sherita Ala'i  
 Miriam W. Alandydy+  
 William B. Andrews  
 Cheryl C. Blythe+  
 Susan L. Boucher  
 Myriah A. Cain  
 Shannon M. Cerminaro-Doyle+  
 David M. Cochran, Jr.  
 Eugenia V. Colon  
 Lee W. Deutsch  
 Mark A. Dooley  
 Scott T. Earl  
 Peter D. Edelson  
 Mark J. Elman+  
 Meredith G. Erickson  
 Kristen B. Floom+  
 Charles G. Fogelgren  
 Robert N. Ganz, III+  
 Stefanie S. Goldsmith  
 Nancy E. Gwinn  
 Deborah L. Huang  
 Amy E. Hummel Corbin

Michael I. Krauthamer+  
 Hazel G. LaNasa+  
 Linda Makings  
 Mary Ann Marchowsky+  
 Elizabeth C. Matto+  
 Ward W. McIntyre  
 Beth M. McNaughton  
 Matthew D. Moore  
 Scott M. Mory+  
 William D. Mueller  
 Khuong Mulvaney  
 Michele C. O'Connell  
 Christopher E. O'Connor  
 Blaire L. Osborn+  
 Masha Pastuhov-Pastein  
 Genyong Peng+  
 Alexander B. Ragone  
 Jodi L. Scheer  
 Nancy E. Schlatter  
 Tatyana S. Schriempf+  
 Jianping Shi+  
 Chava P. Sladek  
 Susan B. Strange+  
 Junghyun Y. Yoon  
 Heather M. Young+  
 Michael P. Zanyor  
 Bonnie Y. Zucker

## 1997

Benjamin H. Alder  
 Karen D. Ancillai+  
 Christine D. Booth  
 Betsy A. Bruemmer+  
 Kedrick B. Carr+  
 Jeffrey C. Carroll  
 Mitchell Casar+  
 Robert A. Cassella  
 Pernille B. Chambliss  
 Subha Chandar  
 Michael D. Coble+  
 Julie E. Contreras+  
 Joshua Cook  
 Konstantina D. Dariotis  
 Arthur J. DeLuigi  
 Dianne G. Duva  
 Douglas E. Evelyn  
 Carmen M. Fernandez-Prada  
 Glenn G. Gebhardt  
 Elizabeth M. Ginexi  
 Darren Goldberg  
 Qing Gou  
 Lee C. Heiman  
 Stephen M. Hellman  
 Jennifer F. Hembree  
 Karen M. Hibbitt+  
 Kimberly L. Hill+  
 Justin D. Karjala  
 Ali L. Karshan  
 Christy L. Kavulic+  
 Eric D. Kerensky+  
 Nick Kistenmacher  
 Helmut J. Klemperer  
 Heather L. Malkin  
 Mindy M. Marshall  
 Paula A. Martin

Paul F. McArdle  
Marketta McCoy  
Hiwot Menberu  
Bryan S. Miller  
Kindra I. Mizell  
Carmenmaria A. Mortillaro  
Blaire L. Osborn+  
Christopter G. Parker  
Lawrence M. Pearson+  
Melinda J. Pollack  
Courtney E. Pollard  
Shervonne G. Powell  
Nona A. Ransom  
Jennifer L. Rellis+  
Angela N. Robinson  
Cynthia M. Roldan  
Benjamin C. Rosenzweig  
Robert M. Rutledge  
Christopher R. Shafer  
Jared S. Sher, Esq.  
Jennifer B. Stein  
Cynthia K. Stout  
Ivana A. Tagliamonte  
Brian Washburn  
Richard W. Wilkie

## 1998

Mark A. Biggs  
Thomas C. Bogle  
Rebecca E. Bogle  
Julie Bolin  
Jill Bonk  
Anne Marie Burns  
Maria E. Camacho  
John Craycroft  
Bryan R. Daves+  
Lauren S. Edwards  
Teddi J. Embrey  
Sieglinde K. Fuller  
Kedar Gangopadhyay+  
Jeremy K. Gosbee+  
Tamara L. Graysay+  
Adam D. Green  
Edi Grgeta  
Susan J. Gross Delfiner  
Siobhan M. Haney  
Laila M. Harris+  
Justin J. Heckman  
Rossanna G. Hennessey  
Yasmin M. Hernandez  
Robert E. Hertzfeldt+  
Hillary E. Hess+  
Sharon R. Hofschire  
Christopher Holm+  
Laura C. Hooper  
Tracey S. Horwich+  
William F. Hunt+  
Rebecca Interbartolo  
Christina N. Juliano+  
Susanna W. Keeton  
Kenneth A. Kero-Mentz  
Ricky A. Kittles  
Rachel T. Lipner  
Hsiao W. Liu  
Shawn P. Martin

Paul R. Martinez  
Amanda C. McDougall  
Robin Meader  
John W. Mishler+  
John P. Moran+  
Demetra S. Nightingale+  
Heather A. Oestrike  
Robert K. Reeg  
John A. Regan  
Jodi L. Scheer  
Lisa G. Sellitto  
Danielle A. Simon  
Kevin W. Smith  
Maximillian Soong+  
Michael C. Spaeder+  
Rusty M. Stahl  
Christina T. Stevenson, M.D.  
Ivy M. Stewart  
Amanda L. Van Blerkom+  
Darren J. Wallach  
Kerry M. Washington  
Lorraine P. Yap  
Alesia M. Young+

## 1999

Gloria L. Aitken  
Edward D. Allard  
Michael J. Baratz+  
Jamie E. Bauer  
Jeremy Beaver  
Amy M. Bechick  
Patricia M. Blick  
Laura L. Bobeczko+  
Toby S. Bordelon  
Bhoomi M. Brahmabhatt  
Nicole E. Brod  
Marco Cercione+  
Einat S. Clarke  
Catherine W. Cooper+  
Konstantina D. Dariotis  
Robert J. Deutsch  
Meredith G. Dubner+  
Francis M. Farrell  
Karen M. Fincutter+  
Lonnie D. Giamela  
Joellyn E. Gil  
Mariusz R. Grabek  
Zachary P. Grunko  
Jason S. Haber  
Christopher S. Hamner  
Ross B. Harrison+  
Robert A. Hendin  
Shawn M. Hoyer  
Donald P. Jacobs  
Kenneth A. Johnson  
Catherine B. Kelleher+  
Meena Lakdawala-Flynn  
Caiyi Lang  
Justin F. Lavella  
Judith C. Maro  
Linda S. Miller  
Louis H. Miller  
Jonathan T. Nurse+  
Rebecca R. Osborn+

Mark E. Pietrzyk  
Tracey G. Reyhani  
Jessica L. Riordan  
Jessica L. Rossman-Sautler  
Rebecca R. Sher  
Nicole J. Silverman Collard  
Subramanian S. Sriram  
Scott C. Swank  
Ted R. Tate  
James A. Trinka  
Timothy T. Ullmann  
Aarti P. Vakharia  
Tracey Valetutto  
Darrell R. Villaruz+  
Peter R. Wahba+  
Michele B. Wahba+  
Janis R. Willard-Robinson  
Joseph J. Yamamoto+

## 2000

Jacob A. Balter+  
Paul F. Batchelor, Jr.+  
Diana C. Bharucha  
Michael J. Bocchini  
James W. Bowen+  
Jeffrey C. Brown  
Mallory B. Bulman  
Carol L. Capece  
Colleen F. Carignan+  
Emily Cummins  
Jeffrey A. Dagley  
Christine V. Emery  
Lindsay M. Etra  
Theodore G. Freeman  
Debra M. Ginzi  
Heather C. Goldman  
Megan E. Harris  
Jurretta J. Heckscher  
Jennifer A. Hemingway  
Katharine G. Huang  
Chenxiong Le  
Maxine A. Lesniak  
John H. Linder, Jr.  
Elizabeth C. Matto+  
John W. Mishler+  
Michelle J. Northrop  
Betty Z. Novak  
Jeffrey K. O'Hara  
Courtney C. Pace  
Halvorsen  
Michael J. Petron  
James J. Quinlan+  
Sarah J. Reece-Stremtan, M.D.+  
Miguel A. Rios  
Rachel H. Rogers  
Thomas S. Russell  
Katsumi Saito  
Wendy L. Schultz+  
Julie L. Schumaker+  
Rachel Sigman+  
Cary Silverman  
Cory E. Skolnick  
Christina H. Taylor+

Krishna R. Tripuraneni  
Regina C. Van Horne  
Gaylin Vogel  
Katherine L. Vollen+  
Aditi Walia

## 2001

Anthony J. Accinno  
Emily C. Archer+  
Vikram D. Bakhru  
Joan B. Barnett  
Joseph A. Bondi+  
Erica L. Ogen  
Marcus R. Brown+  
James L. Cantor+  
Xuejun Chen+  
Kara L. Christie  
Sarosh M. Cooper  
Jonathan A. Cramer  
Lara E. Crampe  
Daniel H. Else, III  
Sara C. Flowers+  
Meredith B. Frankel  
Conair E. Guillemaes  
Rachel E. Holt  
David F. Holt  
Brian Hornbecker  
Cindy J. Hutter  
Adena R. Kerstein  
Kevin P. Kuo  
Uriel Y. Lewis  
Kimberly J. McGraw  
Anne M. McLeer  
Olivia A. Millar  
Matthew S. Nehmer  
Theoden I. Netoff  
Reena Ninan  
Jonathan T. Nurse+  
Peter J. O'Connor+  
David G. Pauly+  
Sarah L. Perry  
Maureen F. Petron  
Allyson Purpura  
Amy J. Rofman  
Lauren Roth  
Benjamin H. Rudolph  
Christopher S. Shaw  
Daniel I. Sherman+  
James A. Trinka  
John E. Uggen  
Paul R. Wicker  
Joseph M. Wurtz

## 2002

Christiian S. Allen  
Stephanie L. Baxt+  
Brian R. Bezio  
Jason B. Blank  
Brooke K. Brander  
Leslie E. Branson  
Rachel P. Caufield  
Jessica S. Clancy  
Susan D. Coggin  
Jessica S. Cohen  
John W. Creedon, Jr.

Elena G. De Eder  
Joseph A. DiRosa  
Maria L. Dittrich  
Joshua A. Douglas  
Marina Brito Eisenhauer  
Daniel W. Ericson+  
Benjamin J. Flamholz  
Amy S. Fredregill  
Robin H. Geisler  
Molly Green  
Laura C. Hooper  
Katharine G. Huang  
Kristen M. Kaczynski  
Sarah M. Kohari  
Brandon M. Konda  
Benjamin Z. Landman  
Jennifer C. MacDonald  
Lacey M. Marks  
Victoria C. Marquez  
Devin R. McCalla  
Katherine M. McGoldrick+  
Roselyn M. Metz  
Michell L. Morton  
Jack Moskowitz+  
Michele L. Mutschler  
Arash Naderi  
Courtney L. O'Connor  
Julie T. Oliver-Zhang  
Matthew J. Patashnick+  
Stephen W. Press, Jr.+  
Kara D. Reynolds  
Kelly Rockwell  
Stephen D. Rosenlund  
Richard D. Ryan  
Theresa A. Saccardi  
John M. Shadonix  
Jessie E. Shaw  
Peter W. Shin  
Nicole J. Silverman Collard  
Mark P. SooHoo+  
Howard A. Stevens  
Tracy L. Sullivan  
Patricia A. Troppe  
Jessica J. Walker+  
Clifford W. Wiens  
Tiffany S. Williams  
Andrew A. Wiseman  
Kristen L. Zaehring  
Adam J. Zambuto

## 2003

Charles C. Baxter  
Christopher J. Bright  
Arturo Carrillo  
Gregory C. Conden  
Antonietta Corvasce  
Ashley D. Crawford  
Stacy I. Dellaccio  
Dilyan I. Dryanovski+  
Heather L. Fink  
Robyn T. Gavin  
Brittan M. Gorse  
Kimberly A. Grich  
Amy L. Hall, PhD

Eva M. Hampl  
Joshua I. Hiscock+  
Rachel M. Jarvis  
Robin A. Kane  
Alfia A. Khaibullina  
Lauren D. Laird  
Stacy B. Leff+  
Anne M. McLeer  
Colleen S. Morith  
Jade A. Nester  
Tamara L. O'Neil+  
T Alison Robbins  
Jennifer F. Rosen  
Tara D. Rosenblum  
Felicia N. Rovegno+  
Theodore Z. Segal+  
Marie L. Shell  
Lauren R. Silberman  
Maria C. Springer  
Kent G. Springfield  
Matthew W. Tisdale  
Erica B. Tubman  
Jordan H. Usdan  
Brandy D. Vause+  
Taryn A. Washkowitz+  
Margaret E. Wilson+  
Amanda D. Winters  
Daniel H. Yang  
Caitlin J. Zinsser

## 2004

Roger K. Alexander+  
Karen Appleton  
Elizabeth S. Bartolomeo  
Jaclyn R. Bell  
Lindsey A. Binstock  
Emily M. Blair  
Kara A. Boone+  
Mallory B. Bulman  
Michael D. Coble+  
Fiona L. Conroy+  
Eric R. Daleo+  
Christine V. Emery  
Robert Frederickson, III  
Julia Furer  
Michael S. Gettlin  
Amy Graydon  
Katie L. Greene+  
Amanda M. Harding  
Charmaine M. Jackson  
Lauren D. Laird  
Kue M. Lattimore  
Joshua Y. Levine  
Benjamin T. Licht  
Laura B. Makransky  
Adam J. Marshall  
Anish Monga  
Melissa S. Nyman  
Katherine A. O'Donovan  
Mosheh D. Oinounou  
Anyia M. Olsen+  
Laura M. Osterman  
Toshiya Ozaki+  
Blythe Purdin  
Julia L. Rafal

Rachel A. Robertson  
Liza C. Sacks  
Anila Seelamgari  
Katherine A. Sleasman  
Thomas J. Sommer  
Constance L. Strickland  
Donald A. Supon  
Hasanna N. Tyus  
Terry M. Unger  
Kristina Vajcnerova  
Leah R. Wallick  
Michaela L. Zebrak

## 2005

Lauren M. Alperstein+  
Maria M. Apud  
Megan E. Barry-Rutherford  
Laura M. Berman  
Shane L. Briones  
Richard Bulman  
Janice R. Cane  
Abigail E. Cohen+  
Yumi D. Cosbert  
Brian R. Costa  
Eric R. Daleo+  
Alicia M. Dillingham  
Maria L. Dittrich  
Christa Fornarotto  
Trevor F. Gibson  
Mandeep K. Grewal  
Karleen K. Groon  
Jennifer A. Grossman  
Nupur Gupta  
Richard E. Hekemian  
Monica T. Holland  
Matthew F. Honigman+  
Lucy P. Johnson  
Vikram J. Kuriyan  
Daniel M. LeClair+  
Crystal M. Loprete  
Samantha A. McGovern  
Olivia A. Millar  
Linda S. Miller  
Amanda D. Montez  
Lina E. Musayev+  
Ana A. Ottman  
Colleen D. Paletta  
Maria C. Panilio  
Christopher R. Percopo+  
Jennifer M. Pettiford  
Melissa G. Present  
Richard A. Pugh  
Kirsten A. Rasmuson  
Avi K. Rasowsky  
Lauren G. Richards  
Joseph M. Richards  
Paul F. Rickmeyer  
Christina T. Roupas  
Koryn Y. Rubin  
Jessica L. Schimmerling  
Lauren A. Schleyer-Hinchey  
Katherine F. Smiles  
Maressa A. Spinak  
Paul R. Stavast



Jennifer L. Stewart  
Courtney T. Thorne  
Deborah O. Tisdale  
Melinda L. Tracy  
Yao P. Tyus+  
Taryn A. Washkowitz+  
Gina Wasserman  
Steven J. Weissbart  
Valentine N. Wolly

## 2006

Miriam R. Aframe  
Christine Y. Albert+  
Nancy Y. Augustine  
Manooch T. Azizi  
Amrita Bagaria+  
Jodi E. Barrett  
Mary K. Bartoloni  
de Tuazon  
Bogdan L. Bonca  
Dany BouRaad  
Christopher J. Bright  
Christopher R. Brooks+  
Christopher M. Bruno  
Niranjana  
Chandrasekaran  
Elizabeth P. Chernow  
Alexander A. Cleveland  
Adam D. Conner  
Thomas J. Dion  
Danya H. Eilman  
Katherine M. Fischer  
David J. Frenkil  
Kara M. Fukumoto  
Rachel K. Fyall  
Andrew R. Garbarino  
Gisela M. Garcia  
Matthew D. Gillmor  
Jason F. Goldberg  
David S. Goodwin  
Matthew T. Grieger  
Sarah E. Griswold  
Tiffany J. Haas  
Eric Jesse  
Durriyyah R. Johnson  
Shaïda S. Johnston  
Gary A. Kyle  
Caiyi Lang  
Robert E. Levine+  
Ross D. Mankuta  
Philip N. Ng+  
Robert A. Osta  
Whitney S. Owen  
Lauren E. Peterson  
Amy E. Petz  
Philip A. Raino  
Stephen J. Roche  
Felicia N. Rovegno+  
Shawn A. Sanders  
Sondra R. Scharf  
Audrey L. Stanley

Marnie A. Suss  
Robert A. Tanen  
Patricia A. Troppe  
Alexandra S. Tuffuor  
Ariel E. Wade  
Christian A.  
Washington+  
Ashley O. Westby  
Meredith L. Wiedeman  
Cori B. Wilf  
Katherine A. Wilmes+

## 2007

Majeedah H. Ahmad  
Gabriella Andreotti  
Kevin R. Bray  
Miki Y. Brooks  
David N. Ceasar  
Mary G. Conway  
Morgan P. Corr  
Kathleen A. Coulombe  
Aliyah S. Cromwell  
John H. Davis  
Jason P. Dumont+  
Samantha J. Dworken  
Caitlin O. Emery+  
Steven F. Eng  
Hannah L. Foell  
Garni Gharekhanian  
Sarah E. Gibson  
Hilary D. Golston  
Andrew D. Graepel  
Katherine C. Griffith  
Nicholas A. Haas  
James E. Hess  
Rachael L. Honig  
Laura M. Kahle+  
Garrett M. Kephart+  
Rabia M. Khan  
Charles E. Leizear+  
Jamie L. Lindsay  
Zachary S. Maurin  
Tzviah B. Mayman+  
Geoffrey L. McKenna  
Melissa F. McShea  
Emanuel Mkrtchian  
Lina E. Musayev+  
Kelly A. O'Brien  
Mijin Paik  
Joshua S. Parker  
Rebecca D. Patterson  
Fred Pisoni  
Neerja Razdan  
Rebecca L. Reindel  
Brian G. Rideout  
Jaime I. Rose  
Timothy M. Saccoccia  
Maryann C. Tan  
Courtney T. Thorne  
Lamar A. Thorpe  
Richard V. Timme+  
Matthew W. Tisdale

James S. Walker  
Omar T. Woodard+

## 2008

Fadesola A. Adetosoye  
Joseph A. Altenau+  
Christine L. Bennett  
Emily M. Blair  
Bogdan L. Bonca  
Marcy L. Borger  
Christopher M. Brown  
Elizabeth D. Cammarata  
Emmanuel G. Caudillo  
Elizabeth R. Cavanaugh+  
Audra L. Clark  
Kierra M. Colker  
Christopher A. Colon  
Jason E. Davenport  
Alexander N. Del Sordo  
Brooke N. DeLancey  
Jeff J. DeMarco+  
Bernard Demczuk+  
Daniel H. Else, III  
Laura E. Ewald Ours  
Alexander J. Funk  
John E. Galmiche, IV  
Anne R. Gilbert  
Jacqueline E. Hackett  
Celeste N. Jalbert  
Philip A. Kaminski  
Joseph W. Kirschbaum  
Michael J. Kohn  
SarahJo C. Lawrence+  
Richard J. Martinelli  
Michael G. McDonough  
Megan C. McHugh  
Luke R. Moses  
Molly K. Nelson+  
Worlanyo M. Nunyuie  
Ana A. Ottman  
Timothy P. Polko+  
Michael E. Riccio  
MaryKathryn S.  
Robinson  
Stephen J. Roche  
Christopher R. Rotella+  
Margaret D. Sacks  
Eleni A. Savopoulos  
Timothy D. Shea  
Jacob S. Sherman  
Eric G. Shupin  
Justin B. Slotnick  
Rebecca M. Small  
David A. Stone  
Kendall M. Swenson  
Brandy D. Vause+  
Daria B. Vojcic  
Katherine P. Walsh  
Carrie A. WarickSmith+  
Sarah J. Whittemore  
Aundrea M. Williford  
Katherine A. Wilmes+

## 2009

Eman Abbas  
Dominic N. Abbate+

Emily M. Aden  
Daniel K. Barrow  
Daniel A. Broxterman  
Nicole M. Capp  
Heather E. Childress  
Puja D. Chokshi  
Caitlin A. Craumer  
Cara T. Dolak  
David T. Earl+  
Mary A. Ellis  
Adeena M. Emery  
Evan M. Faber  
Ann O. Finch  
Deborah L. Friedman  
Richard A. Grasso  
Crystal S. Hahn  
Natalie K.  
Houghtby-Haddon  
Gary P. Kraiss, Jr.  
C. Grant W. LaFarge+  
Claire I. Low  
Brynne S. Madway  
Chloe A. Mayer  
Jennie C. Meade, Esq.  
Kathleen E. Miles  
Zachary R. Miller  
Devin J. Morgan+  
Timothy C. Murphy  
Edward F. Newland  
Jason P. Oppenheim  
Rebecca D. Patterson  
Sarah J. Peacock+  
Susanna M. Pershern  
Robert K. Platt  
Joseph J. Radosevich  
Ashley V. Randall  
Nicole P. Rappaport+  
Hillary M. Richards  
Emma P. Roberts  
Jaime I. Rose  
Michael D. Sansone  
Jeremy S. Sapriel  
Camille Senne  
Jasmine Smith  
Blade K. Smith  
Madeline J. Spado+  
Steven M. Spitzer  
Julie E. Stofer  
Mark T. Tripputi  
Salin Vichitlakakran  
Michael E. Weissberg

## 2010

Angelica M. Alston  
Mary K. Bartoloni  
de Tuazon  
David T. Beretta  
Robert J. Berns  
Phillip B. Bianchi  
Dawn A. Buth  
Michael J. Chartier  
Elaine L. Chiang  
Jessie C. Cohen  
Catherine Davis  
Caitlin E. Downs  
Saranicole A. Duaban  
Hilah K. Evrony

Marshall E. Freedman  
Kieara S. Garnett  
Adam H. Goldberg  
Ilana R. Goldfus  
Timothy M. Gowa  
Andrew W. Granucci  
Emily K. Grebenstein  
David J. Green  
Jacqueline E. Hackett  
BinJin Hwang  
Benjamin H. Hyman  
Jason S. Hyman  
Ellis J. Izlar  
Susan A. Kahan  
Justine S. Karp  
Husna Kazmir  
Boyan Kovacic  
Alana C. Krieger  
Terri Li  
Laura A. Maas  
Iulia Z. Manolache  
Danielle M. Mayer  
Alison K. McDougal  
Colleen McKenna  
Melissa F. McShea  
Farrah L. Meisel  
Adam M. Mickleby  
Wendy J. Miervaldis  
Shoshana T. Miller  
Kathryn K. Musica  
Marcia L. Newbert  
Corey B. Pech  
Julie E. Polinger  
Lisa M. Rietmann  
Diana Y. Sanchez  
Katherine D.  
Schuhmacher  
Erica L. Slan  
Kelley C. Stokes  
Adrianna M.  
Vorderbruggen  
Jennie L. Walker  
Alex C. Weinstein  
Laura B. Westman  
Drew L. Williams  
Michael S. Wolfe  
Brittney A. Wright  
Jessica A. Yager

## 2011

Colby C. Anderson  
Molly K. Anixt  
Anthony W. Arias  
Jason D. Aul  
Elizabeth G. Barnett  
Margaret A. Barone  
Cameron A. Bell  
Paul J. Biba  
James A. Bonneau  
Emily Cahn  
Wesley M. Callahan  
Karen Chen  
Gabrielle K. Ciarcia  
Nathaniel P. Clough  
Jeffrey A. Dagley  
Max M. Delahanty  
Erin M. Delker

Danielle C. Desaulniers  
Bradley H. Dlatt  
Logan C. Dobson  
Amy K. D'Onofrio  
Theresa K. Dussault  
Lori L. Eggleston  
Lauren S. Enlow  
Bonnie J. Epstein  
Estelle A. Faulkner  
Douglas C. Frechtling+  
Lauren S. French  
Mary Faye Fullam  
Kieara S. Garnett  
Miranda C. Gendel  
Joseph A. Goldman  
Sarah E. Griswold  
Kara N. Hershorin  
Michael R. Komo  
Jeffrey N. Lamoureux  
John S. Laputz  
Amanda Leonard  
Jason N. Lifton  
Jessica R. Lippman  
Betsy L. Luxenberg+  
Christopher R.  
MacDonald  
Basil Maudave  
de Mezieres+  
Ashley A. McDaniel  
Chrishon A. McManus  
Gregory J. McWhir  
Nafeesa Monroe  
Kasandra M. Moultrie  
Melissa A. Mullins  
Adam L. Murphy  
Aleli M. Pardo  
Benjamin A. Perlman  
Daniel S. Ramsey  
Dacian ReeceStremtan  
Christina G. Revenis  
William B. Ricketson  
Claire E. Rose  
Gabrielle J. Russell  
Joseph D. Sangiorgio  
Thomas E. Schryver, Jr  
Shelby E. Siegel  
Sharon E. Strich  
Matthew J. Swain  
Brant S. Talesnick  
Laura E. Terstappen  
Eric P. Thibault  
Taylor E. Tibbetts  
Catherine J. Toor  
Daniel P. Tsin  
Nicholas J. Turner  
Ellen M. Urbanski  
Brendan K. Wallace  
Nicole R. Walsh  
Naomi R. Wilkins  
Andrew H. Zahornacky

## 2012

Gloria J. Andely  
Rachel A. Azarow  
Nicole A. Barrett  
Samuel C. Bernstein  
Monique P. Blount

Kelsi E. Browning  
Amanda A. Castroverde  
Hyun Jeung Cheong  
Edward B. Costigan  
Megan E. Davison  
Sumona B. De Graaf  
Thomas H. deVries  
Brittany L. Dibble  
Bradley H. Dlatt  
Hilah K. Evrony  
Jeffrey D. Farber  
Jessica R. Fern  
Alexandria C. Flatter  
Melony E. Frazier  
Christopher C. Fritz+  
Jorge A. Gadala-Maria  
Arielle R. Gajer  
Gretchen M. Gasteier  
Meredith E. Giantsos  
Chelsey D. Goff  
Emily A. Granoff  
Maryann K. Grunseth  
Clara K. Hanson  
Samuel J. Henderson  
Renee v. Hendley  
Sarah F. Hill  
Rebecca Z.  
Kahn-Witman  
Lauren A. Kalina  
Lara C. Kanitra  
Meghan E. Kearns  
Peter D. Linquiti  
Eric C. Litmer  
Amanda M. Lotz  
Betsy L. Luxenberg+  
Allison J. Majewski  
Daniel G. Malato  
Craig Mariconti  
Alicia A. Mazzara  
Matthew M. McCreary  
Kristen D. Mendoza  
Rebecca A. Naeder  
Courtney N. Oddman  
Gonzalo S. Paz  
Dylan F. Pyne  
Kimia Ramezani  
Erika N. Renson  
Alexander H. Rice  
Allison N. Rohde  
Catherine E. Rurode  
Joseph D. Sangiorgio  
Samantha Sevilla  
Kareem H. Shaban  
Misbah A. Shafi  
Evelyn F. Shapiro  
Carlos Slim  
Samuel I. Smith  
Cameron P. Smither  
Hannah E. Spengler  
Kathryn M.  
Suarez-Quijano  
Brian P. Tabit  
Elaine M. Till  
Deborah L. Trent+  
Chelsea R. Ullman  
Claire H. Van Til  
Nicole M. Varner  
Heidi R. Wolff

Justin R. Woods	Sinead E. Casey	Joanna S. Falk	Elizabeth M. Henriksson	Mallory J. Levy	Julia Navarro	Sylvia A. Rzepniewski
Colin M. York	Diana M. Cavenagh	Hardy Farrow	Deonee S. High	Tianying Li	David M. Neary	Julian A. Sacca-Schaeffer
<b>2013</b>	Adam S. Cella	Jhila K. Farzaneh	Jordan V. Hill	Pengli Li	Brandon D. Neuman	Sean S. Sachdev
Mohannad H. Abboushi	Jessica A. Chace	Mandana Fatemi	Mara D. Hilmy	Jeffrey X. Li	Dina R. Newman	Richard B. Sant, Jr.
Mary M. Ackerly	John G. Chambers, III	Quraish G. Fazleabas	Courtney E. Hindle	Arturo M. Lichauco	Amanda N. Newman	Nicholas S. Santangelo
Robert I. Aguh	Eve J. Chan	Daniel R. Feldman	Hilary E. Ho	Benjamin H. Lin	Maxwell S. Nunes	Kristi N. Saporito
Saqeef Ahmad	Justine P. Chan	Ariel S. Feldman	Matthew R. Hochrein	Sarah E. Lindner	Kelsey E. Nyland	Jeremiah R. Sarella
Bryan M. Albin	Ashley W. Chen	James L. Ferguson	Leigh B. Holman	Ena J. Linton	Kenneth S. O'Brien	Lea M. Sarris
Ryan A. Alcorn	Andrew E. Chester	Anthony C. Fermin	Rosemary C. Holt	Charles C. Lobeck	Julia A. Orlandi	Kathryn A. Sawyer
Nicole S. Alesio	Hernan A.	Nicollette M. Fernandez	Evan P. Honor	Elizabeth I. LoGalbo	Keith S. Osentoski	Dustin A. Schaefer
Alexander B. Alvendia	Chiriboga Novillo	Matthew F. Ferry	Devon E. Horowitz	Theodore S. Loles	Ethan S. Oser	Paige B. Scher
Margaret R. Ardery	Shivali S. Choxi	Luke W. Fey	Shirley Hsuan Hsieh	Karina M. Loor	Aglaia Ovtchinnikova	Peter E. Schlosser
Brett F. Armour	Johee G. Chung	Emily C. Fields	Maley W. Hunt	Nolan P. Lozinski	Joseph M. Pacheco, Jr.	Mariel F. Schoen
Suzanne M. Arnott	Edward S. Churchill, Jr.	Scott S. Figatner	Cameron S. Illes	Nicole V. Lucas	Sharon C. Pae	Lauren M. Schommer
Christina N. Arvanites	Alexander C. Cimon	Caitlin L. Figg	Richard G. Ingebretsen	Lokye L. Lui	Rachel J. Palacios	Casey M. Schreiber
Shelbie B. Atkins	Elizabeth S. Cohen	Eugenia M. Finizio	Hannah R. Jacobs	Yael D. Lukin	Julian M. Panero	Rachel A. Schroeder
Arjun Awasthi	Douglas M. Cohen	Justin M. Fink	Runala S. Jaglal	Bridgett P. Lynn	Lori A. Panosyan	Andrew M. Schumacher
Ariel J. Bachar	Kristina M. Cole	Thomas C. Flowers	Nimisha Jain	Kaiya A. Lyons	Isabel Parilis	Michael J. Schumpp
Adam V. Bair	Zachary M. Collins	Travis H. Fosbenner	Samantha A. James	Rachel I. MacAlpine	Nirav H. Patel	Emily E. Scott
Matthew I. Baker	Theresa I. Condon	Megan F. Foster	Quinette E. Jefferies	Rebecca M. Macy	Priya A. Patel	Taylor Y. Sears
Sarah R. Barrie	Krista L. Connelly	Matthew R. Freeman	Yoo S. Jeong	Nigel I. Madden	Gabriella L. Patruno	Caleb N. Seavey
Jennifer F. Beatty	Dustin R. Cooper	Austin L. Frizzell	Paige E. Johnson	Brendan J. Mahoney	Alejandro M. Peralta	Benjamin D. Seifer
Aviv Becher	Christopher S. Cordero	Danielle Gabriel	Noor K. Kalkat	Manuel Ignacio	Sarah J. Perillo	Rhys D. Seiffe
Timothy J. Beggs	Joseph A. Cordi, Jr.	Conor J. Gaffney	Paulina A. Kanakos	Malo Marchan	Dana A. Perim	Magnolia R. Sexton
Chelsea R. Benjamin	Victoria A. Costa	Jennifer L. Gal	Francis J. Kane, Jr.	Joseph V. Maniscalco	Sarah A. Perkins	Melisa Seyhun
Valerie B. Berg	Paula A. Costa	Eric B. Gallager	Ellen J. Kaplan	Tarek R. Mansour	Logan C. Pernikoff	Alexandra A. Shaffer
Abby S. Bergren	Analisa M. Cotter	Amanda M. Galonek	Andrea E. Karikas	Katherine M. Marchione	Christine Bao	Amiel Shah
Adam B. Bethke	Clarissa M. Coultas	Brittany L. Garcia	Aliya Karim	Alex Y. Markoff	Chau Pham	Rachel S. Shapiro
Michelle L. Betz	John F. Creamer	Michael S. Garry	Arielle H. Katcher	Hyacinth L. Mascarenhas	Benjamin L. Pincus	Lauren R. Shenfeld
Krisna R. Bharvani	Margaret R. Creech	Ernest G. Gaudio	Tanveer I. Kathawalla	Spencer A. Mathews	Alex G. Pisciarino	Rachel M. Sher
Paul J. Biba	Meredith L. Crimmins	Kyra A. Gembka	Lauren E. Katz	Ethan L. Matz	Rachel E. Platner	Phebean W. Sheriff
Isabella K. Black	Isabelle C. Crowther	Christopher M. Genovese	Michael B. Katz	Kayla E. McAlindin	Ashrithpal Police-Reddy	Samuel A. Sherman
Benjamin P. Blanchfield	Caitlin E. Curnyn	Kirsten N. Gercke	Amanda H. Kay	Hope C. McCaffrey	James D. Pollitt	Leanne B. Sherred
Claire P. Bocage	Dana A. Curto	Marisa P. Gershwin	Mathew G. Kaye	Connor B. McCloskey	David A. Pomeroy	Rochelee Shing
Victor N. Bogachev	Rebecca N. Daniels	Raffaella Giampaolo	James M. Kelly	Elizabeth A. McCutcheon	Kendra M. Poole	Andrew J. Silva
Reeya R. Boolchandani	Adena A. David	James C. Gibaldi	Emma L. Kelsey	Tyler E. McDonald	Stephanie R. Popowski	Taylor B. Singer
Lisa M. Boxbaum	Catherine M. Day	Rebekah S. Gibson	Adam M. Kelsey	Nicholas E. McGlynn	Nathaniel L. Porter	Sofia A. Skarlatos
Douglas J. Boyle	Camilla F. de Braganca	Benjamin O. Gillman	Eve E. Kenneally	Siobhan N. McGowan	Erin E. Poteet	Michelle S. Sliwinski
Holly L. Boyum	Ricardo de Zulueta	Julian H. Gindi	Ji Hoon Kim	Bradford J. McKeen	Sarah A. Potter	Alexandra L. Smargiassi
Michelle R. Braslavsky	Jennifer S. Dee	Niklas L. Glenesk	Christopher S. Kim	Megan E. McMullen	Natalie M. Powell	Sarah L. Smith
Devyn P. Brauer	Blayne A. DeGiovanni	William L. Gluckin	Jordan D. King	Marissa G. Meaney	Nicole R. Pozzi	Darryl C. Smith
Douglas J. Brem	Kristyn E. Deignan	Elizabeth A. Glusman	Devon J. Kinsella	Mathew N. Mehrian	Sarah E. Prather	Courtney N. Snell
Ryan E. Brenner	Danielle P. DeMartini	Andrew J. Goetz	Benjamin N. Kirby	Mitra Mehta	Olivia D. Quinn	Sara B. Snyder
Laurence Brouillette	Gabriella M. Demczuk	Emory S. Golant	Jeremiah E. Kirstein	Monica Mehta	Mariana Quiroga Plazas	Jenny E. Soderbergh
Michelle E. Brown	Bianca E. Dempsey	Isaac A. Goldberg	Robert S. Kissel	Paula M. Mejia	Nicole M. Rafajac	Richard J. Spitkovsky
Devon A. Brown	Brian S. Derner	Samuel W. Goldberg	Brian C. Kiwanuka	Emily L. Melden	Kristen R. Ramirez	Brian A. Steele
Molly E. Bruh	Raj A. Dharmapal	Samantha E. Goldstein	Katherine R. Klaben	Paul N. Melmeyer	Emily A. Rasowsky	Daniel S. Stelly
Bailey I. Buchman	Jacqueline I. di Galoma	Lucy R. Goodman	Meredith A. Klein	Jeffrey D. Messina	Michael L. Receno	Heather V. Stevens
Ana Buling	Russell V. Dinolfo	Christine B. Graf	Benjamin M. Klein	Michele L. Miliante	Douglas T. Remley	Anayza A. Stewart
Bryan D. Bynes	Melissa B. Dishart	Sydney N. Greenberg	Max R. Kollmer	Lisa P. Miller	Stephen M. Resavy	Stephanie L. Stich
Christopher P. Byrd	Rebecca J. Donnelly	Alexander V. Griffith	Evan B. Koslof	Kyle P. Miskell	Kaitlin E. Riegler	Katharine L. Stoker
Matthew T. Cahill	Ryan W. Donovan	Kaitlin M. Griswold	Jennifer W. Krems	Sarah A. Moga	Christopher H. Ring	Katie R. Stoler
Sarah R. Cahlan	Kevin J. Dore	Kadie V. Groh	Alyssa R. Landau	Dyllan L. Mont	Daniel A.	Corinne F. Stone
Matthew S. Calardo	Lara M. Drazin	Peter Z. Guren	Cesar Lardies Rivas	Fletcher E. Montzingo	Ripperger-Suhler	Kayley A. Sullivan
Tyler K. Calder	Julie M. Dreyfuss	Irene M. Gutleber	Christopher B. Latimer	Rebecca K. Moore	Analise F. Rivero	Khanita P. Suvamasuddhi
Kevin M. Callahan	Jillie A. Drutz	Melissa M. Hamling	Adam G. Latorraca	Danielle N. Moore	Patrick C. Rochelle	Emily R. Swartz
Stephanie M. Caluag	Carolina S.	Susie Han	Anne M. Lausier	Erin T. Moretti	Kelsey A. Rohwer	Sayre E. Swartrauber
Hector A. Canciano	Dubon-Vazquez	Eva B. Hansen	Aleighta R. Lawless	Andrew J. Morin	Ashley J. Rocket	Emily J. Sylvia
Alexandra A. Caplan	Jeffrey V. Dugas	Mason A. Hanson	Adrianne R. Lazer	Allison J. Moskowitz	Herbert B. Rosenbaum	Ava J. Taylor
Justin A.	Jenna M. Duncan	Ahmad A. Hasen	Bruce J. Leal	Julia F. Moss	Colette A. Rosenhaus	Allison G. Tebbe
Capraro-Gentuso	Kara E. Dunford	Zain Hassan	Jodi A. Lederman	Adriana C. Moya	Elizabeth C. Rosenwasser	Serra K. Temizer
Michael A. Carlson	Hannah K. During	Player B. Haynes	Kris A. Ledins	Sandra L. Moynihan	Jefferson M. Rosman	Jason A. Tercha
Timothy G. Caron	Sarah G. Durrance	Corinne M. Haynes	Cody J. Lee	Gabriel Muller	Nefertiti N. Roy	Jennifer G. Terker
Jeremy D. Carroll	Sarah A. Einstein	Rosa L. He	Daniel L. Lehrman	Alisha L. Murdock	Gabrielle J. Russell	Rekik A. Tesfaye
Katherine E. Carter	Samantha L. Emanuele	Guy T. Helman	Anna E. Lepkowski	Izack H. Nacheman	Allie P. Rust	Saira Sunil Thadani
	Andrew R. Engvall	Alec E. Hemingway	Toby L. Leventhal	Ashwin N. Rao Narla	Rachel E. Rutfield	Komal N. Thakkar

Jacob E. Thayer  
Eric P. Thibault  
Philip C. Tilly  
Ann B. Tobias  
Cierra M. Townsend  
Schylar B. Turrin  
Mariel B. Tygenhof  
Danielle L. Tyson  
Amanda J. Uhme  
Joel J. Uyenco  
Thomas C. Uzzo  
Danielle N. Vaghi  
Kelly P. Vaile  
Tessa K. Varner  
Hursh A. Vasant  
Emma R. Vernon  
Alexander R. Viana  
Rebecca S. Vossmeier  
Sara A. Wainer  
Nicole R. Walsh  
Zoe F. Waltz  
Noah M. Wasserman  
Jessica R. Watters  
Jerry T. Wauford  
Gillian M. Weeks  
Julia R. Weir  
Joyce C. Welborn  
Maura T. Welch  
Lauren M. Whyte  
Nicole G. Wilkins  
Malissa C. Wilkins  
Emily G. Willhoft  
Christina Williams  
Alicia K. Williamson  
Carrie M. Winans  
Erica B. Windwer  
Nicole L. Winkelmann  
Katherine L. Winters  
Lindy S. Wisotsky  
Bistiat A. Woldeamayiat  
Alana H. Wolens  
Melissa L. Wong  
Samuel B. Wong  
Alexander C. Woo, Sr.  
Laura M. Wood  
Elizabeth M. Woodard  
Brianna J. Wright  
Katherine L. Wzorek  
Mohao Xi  
Nicole J. Yao  
Stephen A. Yashinski  
Morgan E. Yates  
Alexander Yepikhin  
Nicholas W. Yoka  
Min Hwa Yoon  
Soo Mee Yoon  
Nikolas A. Youngsmith  
Lila Yuen  
Alexander M. Zafran  
Carsen A. Zari

## CURRENT STUDENTS

Mohamed Ali  
Mohamed R. Sai  
Almazrooei  
Julia L. Accetta  
Armin Aflaki  
Jessica L. Baker  
Isabel M. Bejarano  
Merrill E. Calotta  
Lauren E. Chassin  
Nayir S. Chowdhury  
Courtney A. Clark  
Julia A. Coffou  
Steven S. Cruz  
Kristina A. DiMaggio  
Alyssa C. Edwards  
Paul J. Fischer  
Regina R. Fong  
Preethi Golconda  
Erika A. Grohoski  
Madeline M. Hassin  
Se Myung Jeon  
Aaron R. Krasney  
Abbey M. Misganaw  
Regina M. Orlando  
Alyssa M. Paren  
Frederick L. Quinn  
Malavika  
Ramachandran  
Melissa A. Rowlett  
Shivani K. Shah  
Aaron W. Schmitt  
John C. Stiassni  
Yekaterina C. Weitzmann  
Kasi R. Wilkerson

## CURRENT PARENTS

Gay and Harry Abrams  
Lynn and Peter Accetta+  
Quazi S. Ajmiri  
Benjamin and Linda Alder  
Suzanne Alessi and Michael Kidd  
Ann M. Andrades  
Anonymous  
Anna and Budd Arnott  
Ngozi Rosaline and Nkwachukwu I. Asonye  
Deborah A. and Stephen B. Awalt  
Beverley Babcock and Patrick Friday  
Benny L. and Kathleen S. Banks  
Sherrie Baver and Robert Sorensen  
Dhespina Bawubya and Nicosias Bayego  
Robin Bean  
Gregory A. Bejarano and Eileen F. Lambert

Jack and Sharon Benoff  
Neil M. Bernstein and Julie B. Schwartzbard  
Donald T. Bertucci and Anita S. Remijas  
Susan Beyrle  
Kevin and Cynthia Blauch  
Dana P. and David N. Bouton  
Marc S. and Marjorie B. Boxbaum  
Jacqueline and John Brennan  
Jeff and Sherry Brooks  
Christopher B. Brown  
Stuart Brown and Diane Hailey  
David E. Brunori, Esq. and Elisse K. Brunori+  
Stephen Cannavo  
Sheri Celesti and Kim Sharp  
Donald and Nancy Chace  
Subhash R. Choxi  
William D. Cohen+  
Sharon Cryer  
Don A. and Susan J. D'Adesky  
Lourdes and Rene Dahdah  
Elaine and Thomas Dang  
Daniel K. and Deborah L. Day  
Barbara and Miguel de Braganca  
Alexandre de Moura, M.D. and Josephine de Moura  
Dixon Q. and Lisa L. Dern  
Eileen A. and Kevin T. Dolan  
William G. and Lynn T. Dorsey  
Brenda L. Dumont  
Michael N. and Robin F. Ebaugh  
Francis S. Eng  
Pierre and Roxanne Escandar  
Judith Fan and Robert Reay  
Amir Fatemi and Mashid Parsa  
Paul F. Feuerstein  
Louise and Thomas Flickinger  
John L. and Michele T. Fodero  
Gregory L. and Tiffany M. Frazier  
Maria L. Freda  
Jamie L. and Anthony M. Freedman  
David Friedman  
John Thomas Gaffney, Esq.+  
Gregory E. and Lora M. Gann  
Frank L. Garrison and Marion B. Longo

Barry C. and Tara G. Gendron  
Dana S. and Kathleen M. Glance  
Wayne R. Glaubinger and Ellen S. Abramowitz  
Jeffrey D. Goldstein, Esq. and Lisa E. Smilan, Esq.  
Diana L. Gray  
Kathryn Green and Edward M. Feigeles\*+  
Debra and Mark Greenberg  
Jane F. and Marc A. Grossman  
Edward J. and Kathryn L. Gutleber  
Eric and Linda Haigh  
John H. and Sheila L. Haire  
Laura and Steven Hamburg+  
Kimberly S. Harrison  
Christopher F. and Carol M. Hawthorne  
Josephine D. Heard  
Alan and Jacklyn Hecht  
Angela M. Hilton-Copeland  
Susan and William Hines  
Kristina M. and Matthew J. Hinkey  
Dean T. and Lynn L. Huang+  
Jean C. Hurd  
Marcia L. Jensen  
Jean and John Jessen  
James J. Jimmerson, Esq. and Carol S. Jimmerson  
Charlene F. Kahn  
Amy R. Kamin  
Laurie and Steven Kaplan  
Setara Karim  
Andrew M. Kaye  
Andrew P. Keaveney  
Abdel M. and Attiya M. Khalek  
Patricia Knapp  
Bonnie B. Koblenz and Michael R. Koblenz, Esq.  
Debra F. and David M. Kornblatt  
Carol W. and Kenneth A. Krems+  
Kerry L. Kuhn, M.D.+  
Elliot S. and Jody B. Leibowitz  
Robin L. Leight  
Nickie Lepcha, M.D. and Ratchapanlop Adhatamsootra  
Lisa E. Lewis  
Judith Rosen Lipner, Esq. and Seth Lipner+  
Janet and Wingate Lloyd+  
Dale P. and Jeffrey A. Lowcher  
Min Hua Lu and Yunlin Zhou

Dena W. and Jerry S. Luxenberg+  
Rosanne Mangione  
Diane M. Massaroli  
Fran Pollack-Matz, Esq. and Jonathan Matz, M.D.+  
Ellen W. and Richard G. Mayer+  
Lisa R. and Dennis W. Meade  
Julio G. and Luisa C. Mendoza  
Charles and Sandy Merin+  
Charles and Kathy Minton  
Pamela H. and Howard H. Mizrahi  
Debra A. Myers  
Elizabeth S. and William K. Near  
Valerie B.T. Nguyen and George P. Pham  
John A. and Roberta M. Nyland  
Robert W. and Thu-Hang H. Ogburn+  
Elspeth and E. Magnus Ohman+  
Andrea M. Olstein and Michael J. Winkleman  
William D. Orthwein, IV+  
Julio E. and Luisa A. Ortiz  
Idolidia B. Paula  
Kerry M. Quinn  
S. Jesse Reuben, Esq. and Carole Reuben+  
Robert D. Rinker  
Lawrence I. Rosenberg  
Dennis A. and Mayra M. Sacco  
Neil S. Sadick  
George D. and Graciela M. Santopietro+  
Alan and Phyllis Schapire  
Aram H. Schroeder  
David R. and Rebecca R. Seckman+  
Anila Seelamgari and Rama Reedy  
Karen A. Segal and David A. Green  
Richard L. Seltzer  
Richard and Tracy Sette  
Jay R. and Robin S. Several  
Susan K. and Steven E. Shaw+  
Desiree Sheridan, Esq. and Richard Sheridan  
Gerald B. Shulman  
Nardeo and Runicka Singh  
Angela M. Sisto  
David Bruce Smith+  
Michelle and Steven Sparks  
Gregg A. and Lois L. Spath  
Geoffrey and Marta Stewart  
Aloysius Stonitsch

and Helen Witt  
Mario J. and Carol M. Strafaci  
Kathleen A. Sullivan  
Carol and Robert Suzuki  
Beata Szykowska  
Imadeddine A. Tabbara, M.D. and Sana O. Tabbara, M.D.  
Amy W.F. Taxay and William R. Taxay, Esq.+  
Gary and Lidia Thibault  
Harvey and Suzanne Thomas+  
Christina and Craig Thompson  
Nicholas K. Tonks  
Lutchumanan and Vijaiya Veeramoothoo  
Paul J. Wahlbeck  
Benjamin S. Warren  
Karen B. and Stuart H. Watson  
Lawrence P. Weingarten  
Jon and Ilana Weinstein  
Deborah E. Wheeler and Bryan D. Kinch+  
Lloyd Winans, Esq. and Elise Winans  
Andrew J. and Denise G. Wulff  
Shahram A. Yazdian  
Barbara Young  
Misa A. Zane  
Jay and Linda Zwicker

## FACULTY AND STAFF

Dominic N. Abbate+  
W. Scott Allen  
Molly K. Anixt  
Anonymous  
Nancy Y. Augustine  
Rachel A. Azarow  
Frank E. Baginski  
Robert P. Baker  
Peg Barratt+  
J. Howard Beales, III+  
Tara Behrend  
Cheryl Beil+  
Richard S. Belous  
Jeffrey P. Benson  
Samuel C. Bernstein  
Paul J. Biba  
Charlene N. Bickford+  
David V. Bjelajac+  
Joseph A. Bondi+  
Christopher E. Brick  
Gerald W. Brock  
Alison S. Brooks  
David E. Brunori, Esq. and Elisse K. Brunori+  
Thomas Buergeth, Esq.  
Dawn A. Buth  
Christopher Carrigan  
Arturo Carrillo  
Amanda A. Castroverde  
Pamela Cicetti  
Susan D. Coggin  
Mary E. Cohill  
John B. Conway+  
David P. Costanza  
Casey J. Cunningham  
Jeffrey A. Dagley  
William R. Dean  
Christopher J. Deering+  
Bernard Demczuk+  
Bradley H. Dlatt  
John J. Dolan  
Susan E. Dudley  
Paul B. Duff  
Theresa K. Dussault  
Thomas F. Dwyer  
David T. Earl  
Nicole E. Eliopoulos  
Elaine El-Khawas  
Nancy E. Ellis  
Danya H. Ellman  
Robert M. Entman  
Ali Eskandarian  
James Ferrer, Jr.  
Stephen L. Forssell  
Douglas C. Frechtling+  
Jamie L. Freedman  
Michael G. Freedman+  
Laura M. Fruge  
Dwayne Gamble and Susan Gillmor  
Richard A. Weitzner, Esq.+  
LaKiesha D. Gayden  
Kirsten N. Gercke  
Meredith E. Giantsos  
Andrew W. Granucci  
Bruce Gregory  
Kadie V. Groh  
Kimberly A. Gross  
Roy J. Guenther+  
Shoko Hamano+  
Jay Harder  
Elizabeth W. Harter  
Chad Heap  
Yasmin M. Hernandez  
Jonathan A. Higman+  
Natalie K. Houghtby-Haddon  
Amy E. Hummel Corbin  
Loring J. Ingraham+  
Bryant J. Ingram  
Desiree B. James  
Rachel M. Jarvis  
Jean E. Johnson+  
Frederick L. Joutz  
Aliya Karim  
Louis H. Katz+  
Amitai Etzioni+  
John B. Kendrick  
Young-Key Kim-Renaud+  
Elizabeth A. Kitsos



Michael J. Kohn	Helen N. Spencer+	Sidney R. Baritz	Paula J. Causey	Frances Eizenstat*	Andrea Gralnick	Daniel F. Katz
Jane Kolson	Kent G. Springfield	James Wingate	Francis X. Cavanaugh	Stuart E. Eizenstat	Helene S. Granof	Jeffrey E. Keeton
Peter Konwerski and Leah Yael Rosen	Denise A. St. Ours	Barkley, Esq.	Kathleen Cavanaugh+	Mary H. Elkind	Daniel Gray and Brooke Nuell	Maximilian W. Kempner
Sarah-Jo C. Lawrence+	Michael A. Steelman+	Seymour Barnett	N. Joseph Cayer	John L. Ellicott	David Kennedy	David Kennedy
Daniel M. LeClair+	Christopher W. Sten+	Rita Barr	Larry N. Chamberlin	Christopher Andrew Ellis	Constance J. Kim	Constance J. Kim
Sarah E. Lefferts	Norah Stevens-Kittner	Eliot M. Bassin	James Gordon	Brian C. Elmer+	Charles W. King	Charles W. King
Donald R. Lehman+	Andrea W. Stewart+	Richard S. Bates	Chandler, Esq.	Roy T. Englert, Esq.+	Alexander B. Kippen	Alexander B. Kippen
Amanda Leonard	Michelle Stock	Robert K. Bates	Diane Nelson Chapin	Deborah Eskandarian	Lisa R. Klein	Lisa R. Klein
Steven Lerman	Daina Stukuls-Eglitis	Mary L. Beatman	Stephen M. Chaplin	David R. Estey	Pilar G. Kline	Pilar G. Kline
Adam S. Lewis	Tracy L. Sullivan	Stephen S. Bell	Alessandro Chierici	Aaron D. Eubank	Alixandra and Geoffrey Klingenstein	Alixandra and Geoffrey Klingenstein
Jason N. Lifton	Valerie Taylor-Meredith	Brenda L. Benadom	Carolyn T. and Norman W. Chlosta	Richard Michael Evans, Esq.+	Robert E. Knowlton	Robert E. Knowlton
Matthew S. Lindsay	Jason A. Tercha	Raymond E. Benson	Jean Christensen	Roxane W. Evans	Sherry K. Kohr	Sherry K. Kohr
Diana L. Lipscomb	Barbara L. Tesner+	Marshall K. Berger, Jr.+	Ronald A. Christie, Jr.	Terri Lee Evans, Esq.+	Kenneth Kolson	Kenneth Kolson
Sarah A. Binder and Forrest A. Maltzman+	Stephen Joel Trachtenberg+	Rodger Gregory Berman	Amy S. Chrystal	Eva Fan	Gary L. Kornfeld	Gary L. Kornfeld
Hope C. McCaffrey	William G. Turner	Gertrude W. Bernstein	Peter B. Clark+	Joan and Mario Fattorini	Jay R. Kraemer, Esq.+	Jay R. Kraemer, Esq.+
Samantha A. McGovern	Danielle L. Tyson	Mark Stuart Berthold+	Frank W. Clifford	Susan K. Federbusch, Esq.	Gad Krosner	Gad Krosner
Justin T. McMillin	Daniel Ullman	Marjorie S. Bertman	Jerry Clifford	Howard and Susan Feibus	Michael S. Labson	Michael S. Labson
Megan E. McMullen	Dante A. Verme+	Cyrus V. Bharucha	Kendra M. Clymer	Marjorie L. Fine	Yenming M. Lai	Yenming M. Lai
Melissa F. McShea	Lorraine A. Voles+	Lawrence and Mara Bier	Lisa Cohen	Eugene J. Finn	Bryan A. Lamb	Bryan A. Lamb
Jennie Meade, Esq.	Paul J. Wahlbeck	Aaron D. Binstock	Fredric Arnold Cohen, Esq.	Gerald Fisette	Luis Landau	Luis Landau
Robin Meader	Tara G. Wallace	Eleanor G. Birch	Miriam P. Coller	David Jonathan Fisher	Karen Michele Landini	Karen Michele Landini
Rosalyn M. Metz	Michael W. Weeks+	Bernard and Marjorie Birnbaum	Clarence H. Conger, III+	Karen S. Fishman	Lawrence M. Lavin, Esq.+	Lawrence M. Lavin, Esq.+
Lenore D. Miller	Margaret E. Wilson+	Laura Blakely	Charles E. Connaway+	Heather Fitter, M.D.	Heidi L. Lawyer	Heidi L. Lawyer
Breck L. Mitchell-Taylor	Philip W. Wirtz and Cynthia A. Rohrbeck	Abeni Bloodworth	Elizabeth M. Cook	Michael A. Fletcher	Joseph and Judith Leader	Joseph and Judith Leader
Michael J. Morsberger	Pamela J. Woodruff	Cheryl and Howard Bloom+	John F. Cooney	Veronica McCann Floyd	William M. Lee, Jr., Esq.+	William M. Lee, Jr., Esq.+
Faye S. Moskowitz+	Anthony M. Yezer	Myron A. Bloom, Esq.	C. Beth Cotner	Kevin M. Foley	Charles F. Lee	Charles F. Lee
Adam L. Murphy	Alan L. Zebrak	Bruce and Jane Blumberg	James Charles Cotter, M.D.	L. S. Fonaroff	Charles M. Leedom, Jr., Esq.	Charles M. Leedom, Jr., Esq.
Harris Mylonas	Phyllis Zhang	William L. Blumberg	Dolores Marie Coutts+	Elizabeth N. Forgetson, Esq.	Lester and Linda Lefton	Lester and Linda Lefton
Kathryn E. Newcomer+	Alyssa N. Zucker	Joel L. Blumenfeld, Esq.	Jon D. Cozean	Janet R. Forsman+	Margaret Leong+	Margaret Leong+
Melissa S. Nyman		Mark Aaron Bond+	Page D. Cranford, Esq.+	Thomas L. Foster	Ellen G. Lerman	Ellen G. Lerman
Colin R. O'Brien	<b>FRIENDS</b>	Cathleen L. Borgman	Ronni G. Cristol	Bernard A. Foster, III, Esq.	Julie L. Lerner	Julie L. Lerner
Lynn R. Offermann	Charles D. Ablard, Esq. and Doris M. Ablard	Daniel Borinsky, Esq.	Angelo Cumella	Elizabeth R. Frain+	John D. Leshy	John D. Leshy
Tamara L. O'Neil+	Paul G. Accettura	Glen D. Bottoms	Edmund K. Daley, Jr.	James T. Fralix, Jr.+	Morton and Phyllis Lessans	Morton and Phyllis Lessans
Randall K. Packer+	Ben Achbar	Sally Bowen+	J. Michael Daniel	Alfred C. Franklin, Esq.*	Daniel R. Levinson, Esq.+	Daniel R. Levinson, Esq.+
Rebecca D. Patterson	Robert H. Ackerman, M.D.	Pamela P. Boyette+	John W. Daniel+	Sally S. French+	Laurence Levitan, Esq.+	Laurence Levitan, Esq.+
Gonzalo S. Paz	Elizabeth Adams	Leonard Braitman	F.A. Dan Daniels	Nancy Frymire	Alan A. Lewin, M.D.	Alan A. Lewin, M.D.
Anita Pytlarz Ponchione	Robert H. Ackerman, M.D.	Lisa F. Branick	Mark B. Dappert+	Robert B. Fulton	Phyllis Lifschutz	Phyllis Lifschutz
Kimberly Portis	Elizabeth S. Adams	Mary F. Crown Brennan	William E. Debuys, Jr.	Geoffrey W. Funk	Annette L. Lindsey	Annette L. Lindsey
Marie D. Price	John M. Adsit, Esq.	Joyce R. Brisgel, Esq.+	Gina L. DeNapoli	Lisa A. Fusillo	Elizabeth K. Linsert	Elizabeth K. Linsert
Philip A. Raino	Percy R. Aguila, Jr.	Lawrence C. Broadwell	Dailey J. Derr	Judith Bailey Gabor+	Matthew E. Lipman, Esq.	Matthew E. Lipman, Esq.
Dacian Reece-Stremtan+	James M. Alandydy+	Laura Brody	Eunice and Jim Deter	Carol J. Gage	Sharon T. Lippert	Sharon T. Lippert
Kym S. Rice	Edward and Roseann Alexander	Richard B. Bromberg	James Randolph Devey+	Juan A. Galan, Jr.	Malcolm A. Litman, Esq.	Malcolm A. Litman, Esq.
Edward M. Robinson+	William D. Alexander, III	Elizabeth Broun	Vincent T. DeVita, Jr., M.D.	Denis and Martha Galvin	Robert G. Livingston	Robert G. Livingston
Christopher R. Rotella+	Cristobal Alvarez, Esq.	Richard Desloge Brown+	Marilyn B. Benoit, M.D.	Henry F. Gardstein, Jr., M.D.	Joseph P. Lockhart	Joseph P. Lockhart
Anne V. Scammon	Alan S. Anderson, Esq.+	Marilyn J. Brown	Matthew O. Dhaiti	Laura T. Garrison	John W. Loffert	John W. Loffert
Roger E. Schechter, Esq.	Marie B. Anderson	Deborah and Michael Brown	Ronald Edward Diaz	Genevieve R. Gee+	Timothy J. Loney	Timothy J. Loney
Dennis E. Schell	Robert B. Anderson	Nancy H. Brown	Jane B. Dickson	Adam Geisler	Thomas E. Lovejoy	Thomas E. Lovejoy
Joshua A. Schimmerling	Marissa J. Angelucci	Gary M. Buff, Esq.+	Lauren K. Dickstein	Gerard M. Gert	Charles M. Ludolph	Charles M. Ludolph
James A. Semmelroth Darnell	Donald R. Arbuckle	Lonnie and R. Maria Marable Bunch	William M. Dietel	Helder Oliveira Gil	Jack Luxemburg	Jack Luxemburg
Frank W. Sesno	David R. Armstrong	Vinod Busjeet	James F. Dinwiddie	Myra J. Ginsburg	John A. Lynch, Jr., Esq.+	John A. Lynch, Jr., Esq.+
Kareem H. Shaban	Richard T. Arndt	James C. Cacheris+	David C. Dobson+	Harry H. Gleeson	John M. Lyons, Esq.	John M. Lyons, Esq.
Martha Morris-Shannon+	Mark L. Asquino	Gilbert R. Callaway	Stefanie Doebler	Gordon H. Glenn, Esq.+	Piroska Maria Magassy	Piroska Maria Magassy
Dorothy Shea	Danforth W. Austin	Jerome W. Canter, M.D.+	John J. Dolan	William B. Glenn, M.D.	Robert L. Magnuson, Esq.+	Robert L. Magnuson, Esq.+
Timothy D. Shea	Mary-Louise H. Aykent	Frank and Jane Cantor	Eileen and Joseph Dorinson	Gary L. Glick	Emily A. Maitin+	Emily A. Maitin+
Margaret A. Shepard	Joshua Bailer	James Andrew Cardillo	Bari P. Douglas	Robert S. Goldfarb+	John I. Maloney	John I. Maloney
Rebecca Sher	Sally J. Jacobs-Baker	Richard W. Carlisle, M.D.	Craig J. Dudek	David Alan Goldstein	Steven J. Mandel, Esq.	Steven J. Mandel, Esq.
Peter W. Shin	Lynn A. Balzer-Martin	Kristyn D. Carrillo	Robert J. Duva	Lawrence A. Goldstein, Esq.+	Paul W. Mandry, Esq.	Paul W. Mandry, Esq.
David H. Shinn+	Terry Bane+	Carl W. Carson, Esq.+	Dorothy S. Dym	Morton N. Goldstein, Esq.	Lawrence S. Margolis	Lawrence S. Margolis
Carol K. Sigelman+	John E. Banks	James P. Carty, Esq.	Robert G. Efteland	Anne H. Gonzalez	David L. Markham+	David L. Markham+
Jack D. Smith, Esq.+	Adam R. Banner	Ken C. Casey, Esq.+	Jean Toal Eisen	Stephen G. Gorell+	Arnold and Beverly Markowitz	Arnold and Beverly Markowitz
	Nicholas K. Barbara		Sharon N. Eisenbaum		Elizabeth H. Markowitz+	Elizabeth H. Markowitz+
	Arthur A. Bardos*		Steven Eisenstadt			

Franklin D. Marks  
Raymond J. Martin  
Chikako Matsumoto  
Stephen L. May  
Walter C. McCabe  
Thomas and  
Wendy McClure  
Thomas E. McCullough+  
G. Lincoln McCurdy+  
William F. McGovern+  
Dorn C. McGrath  
Joan F. McIntyre+  
Ann M. McKay+  
Paula V. McMartin  
Malcolm L. Meredith  
Richard E. Merkel  
Thomas W. Metz, Jr.  
Marjorie C. Meyer, M.D.+  
Frances F. Midkiff  
Leo Milas  
Frank Miller+  
Elaine L. Miller  
Harold O. Miller, Esq.  
Carolyn J. Mitchell  
Robert W. Mitchell  
Winston S. Moore  
Michael L. Moravitz  
Candace W. Morris  
Yael Moses+  
Sharon Mosher  
Amr S. Moubarak  
Patricia B. and  
Peter J. Murphy  
Nigel K. Newman, M.D.  
Kevin F. Neyland  
Robert B. Nicholson  
Elena O. Nightingale  
and Stuart L.  
Nightingale, M.D.  
Arnold K. Nourse  
Beth S. Noveck  
Mary A. Nugent  
Elizabeth M. Nuti  
Michael P. O'Connor  
Pierce H. O'Donnell  
Coleman and  
Elizabeth O'Donoghue  
George Rebok  
Malcolm E. O'Hagan  
John M. O'Hara  
Marc Okrand  
Rosalind S. Oleinik  
Kerry P. O'Neil  
Damian Paletta  
John C. Palmer, Jr.  
William E. Pannill  
Virginia S. Pappas  
Robert E. and  
Sharon C. Park  
Veronica P. Parke  
Clarence S. Parker  
Barbara Patigalia  
Jennifer K. Pelaia

Lynn Perkins and  
Glenn Sorenson  
Patricia M.  
Petroccione, Esq.+  
Wayne A. Pfeister  
Steven Eric Phillips  
Beverly A. Pierce+  
Justin R. Pierce  
Alan A. Platt  
Carol A.F. Plotsky, M.D.  
Marsha A. Pokroy  
Marc Ponchione  
Maryclare Hudak Poprik  
David M. Friedman  
Ann E. Prescott  
Joseph A. Presel  
Joshua Ephraim Present  
William H. Preston  
Valerie A. Purdy  
Cassandra W. Pye  
Harry W. Quillian, Esq.  
David C. Radecke  
Ellen B. Rainville  
Heather Kaufman  
Rasowsky  
Safia G. Razuqi  
John R. Reay  
Barbara K. Reck  
Peter B. Reddaway+  
Steven Reed  
Chad M. Reese  
Edward T. Reynolds  
Barbara A. and  
John J. Reynolds  
Charles Edward Rice+  
Ronald L. Rice  
Haydn J. Richards, Esq.  
Edna and  
Lionel Richmond  
Mark E. Richter  
Elizabeth Rigby  
Jorge Carlos Rios, M.D.  
William M. Roberts, M.D.  
James Robertson  
Elizabeth G. Robinson  
and Phillip Martin  
Robinson, Jr.  
Norman J. Robinson  
Olin Robison  
Clinton R. Rockwell, Esq.  
Christopher F. Roden  
Peter E. Rogers+  
Kenneth W. Rogers, Jr.  
William Thomas  
Rooker, Jr., Esq.  
Kathleen Nichols  
Rosen, M.D.  
Leonard L.  
Rosenberg, Esq.+  
Sheryl A. Rosenberg  
Richard J. Rosendall  
Elisabeth V. Rosoff  
Juanita M. Ross  
Michael A. Ross, M.D.

Betsy E. Roth  
Frank S. Ruddy  
Barbara B. Russell  
Sandra R. Sadoff  
Paul L. Saffo  
Heather A. Sajeski  
Ranjit Sandhu  
Shelley Sarrin and  
Kevin Stephens  
Ronald B. Saville  
Jane M. Sayer+  
Gerald and Linda Schatz  
Myles R. Scheer, Esq.+  
Dave and Nancy Schmidt  
Norman Edward  
Schmidt, Jr.  
Frederick W.  
Schneider, III  
James J. Schnitzer+  
Marilyn M.  
Schoenbaum+  
Barbara A. Schwartz  
Marcy Facher Schwartz  
Debra and Michael  
Schwartz  
Jean Marie and  
Vaious Sdogos  
Maxine A. Secskas  
Anthony Sellitto  
Barbara G. Selzer  
Michelle R. Sender  
C. Glen Shaffer, Jr.  
Estate of  
Dorothy M. Shapiro\*  
David Sharp  
Dan Shaw  
Jodi Sheinbaum  
Bruce L. Sherman  
Darina B. Sherwood  
Robert J. Shue+  
Ann Y. Shulman+  
Estate of Lee P.  
Sigelman\*  
Clark R. Silcox, Esq.  
Charles Robert Simon  
David B. Simon, M.D.  
Kishore Siva  
Ellen A. Sklaroff  
Patricia A. McGill and  
David A. Sleppy, Esq.  
Jack David  
Slobod, Esq.+  
E. Brian Smith+  
David D. Smith  
Margo Smith  
Robert H. Smith+  
Joseph J. Snyder  
Henry Solomon\*  
Joshua A. Sorkin  
Martina X. Spain  
Kenneth R. Sparks, Esq.+  
Robert St. Jean  
Patricia Steadman  
Todd Ira Steinberg, Esq.  
Aubrey Stephenson  
Michael H. Stewart+  
William S. Stewart  
Susan W. Stinson+  
Alan W. Stone, M.D.+

Neal A. Stone+  
Rochelle Suchoff  
Susan Summer  
James W. Symington  
Eric Talley  
Quinn J. Tamm, Jr.+  
M. B. Tayler  
Melanie B. Tekirian+  
Diane G. Tepper  
Gail G. Thomas  
John M.  
Thompson, M.D.  
Drew V. Tidwell, Esq.+  
Andrew Leon  
Tievsky, M.D.  
John C. Titus  
Roger W. Titus  
Constance T. Todd  
Richard L. Treanor  
Ozden Tuncata  
Jack E. Turner, II and  
Kelly D. Turner  
Rachel Sobin Ullman  
Sanford J. Ungar  
Rachel Michelle  
Miller Usdan  
Doris A. Valdez  
Lois and Michael Valerio  
Jason Christopher  
Valetutto  
Vijay K. Vanguri  
Karl A. Vermandois  
D. Jean Veta  
Lauren H. Vicary  
Emily H. Wadhams  
Thomas F. Walton  
Cathy R. Warner  
David L. Warnock  
Stephen J. Wayne+  
Alan I. Weinstein  
Samuel Weinstein  
Edith and Charles Weiss  
Stanley and Joan Weiss  
Peter M. Wendzel  
Pamela Weyeneth  
L. Carole Wharton  
Doris B. and  
Thacher W. White  
Jeanie Whiting  
Janice and  
Othneil Williams  
Rebecca L. Williams  
Sharon M. Williams  
Richard A. Wills, Jr.  
James R. Wilson+  
Susan C. Witham  
Fred Wolf, III, Esq.+  
Anne G. Wolfe  
Judith W.L. Wolfe  
Brian J. Woodward  
Christopher J. Wright  
Betty Jo Wroblewski  
Bruce Yandle  
Ritz R. Yap, Esq.  
Ruth A. Young  
Patricia M. Zalar  
Dushan  
Zdravkovich, Esq.  
Dana E. Zeitler

## CORPORATIONS, FOUNDATIONS AND OTHER INSTITUTIONS

American Association  
for the Advancement  
of Science  
American  
Chemistry Council  
American Psychological  
Association  
American Society of  
Newspaper Editors+  
American Trucking  
Association  
Appleton Design, LLC  
Archer  
ARCS Foundation, Inc.+  
Biblical Archaeology  
Society of Northern  
Virginia, Inc.  
Bill & Melinda Gates  
Foundation  
Blum-Kovler Foundation  
Boulder Management  
Group LLC  
Burdock and  
Associates, Inc.  
Business Roundtable  
Caplin Foundation+  
Charles Koch  
Foundation  
Children's  
Research Institute  
Colon & Associates, LLC  
Columbian Women  
of GWU+  
Comcast Corporation  
Consortium of  
Universities of the  
Washington  
Metropolitan  
Council For  
Responsible Nutrition  
Covington & Burling LLP  
CropLife International  
Cumella Professional  
Services, Inc.  
David Bruce Smith  
Family Foundation  
David Friedman  
Private Foundation  
Dayton Foundation  
Depository, Inc.+  
Distilled Spirits Council  
of the U.S., Inc.  
Donors Trust Inc.  
Edward & Lee  
Lawrence Foundation  
Elanco  
ExxonMobil  
Corporation  
ExxonMobil Foundation  
Federal Focus, Inc.  
Federal Management  
Systems, Inc.  
Firestone Family  
Foundation, Inc.  
FIT  
Freya Fanning &  
Company  
Gannett Foundation

General Motors  
Corporation  
Goldman Sachs Gives  
H.O. Peet Foundation  
Heel Inc.  
International  
Brotherhood of  
Teamsters  
International  
Development  
Research Center  
J. K. Mullen Foundation  
James S. McDonnell  
Foundation  
Jewish Communal Fund+  
Jewish Community  
Federation of  
San Francisco  
John and Barbara  
Vogelstein Foundation  
John Templeton  
Foundation  
JustGive+  
Kaplan Benefits  
Group LLC  
Kwitken & Co.  
LA France #93  
Land O'Lakes Inc  
Learning by Giving  
Foundation  
LGBT Counseling Group  
Mahmoud M. Abdallah  
Foundation  
Manatt, Phelps &  
Phillips, LLP  
Marsh & McLennan  
McGill Company Inc.  
Millennium Challenge  
Corporation  
National  
Geographic Society  
Occidental  
Petroleum Corp.  
Ogletree, Deakins,  
Nash, Smoak & Stewart  
Open Society  
Foundations  
Opotek, Inc.  
Oppenheim Charitable  
Foundation  
PerkinElmer Inc.  
PRI, Inc.  
Protea Biosciences, Inc.+  
Raffel Family  
Charitable Foundation  
Richman Family  
Foundation+  
Ridgewood Board  
of Education  
Rixey Street  
Foundation, Inc.  
Robert H. Smith  
Family Foundation  
Rockefeller  
Philanthropy Advisors  
Sanford C.  
Bernstein & Co., Inc.  
Sarah and Matthew  
Pincus Foundation  
Shell Oil Company  
Silverman/Sutherland  
Family Foundation  
Smith Richardson  
Foundation  
Smithsonian Institution  
Society of Mayflower  
Descendants in D.C.  
Space Telescope  
Science Institute  
Spencer Foundation  
Steppingstones  
Management  
Services LLC  
Styrene Information  
and Research Center  
The Aaron Burr  
Association  
The Association For  
Dressings and Sauces  
The Autonomous  
Region of the Azores  
The Boeing Company  
The Gilbert & Jacki  
Cisneros Foundation  
The Jeanne and  
Herbert Hansell Fund  
The Kerry & Gail Kuhn  
Family Foundation  
The Lee and Juliet  
Folger Fund  
The Rust Family  
Foundation  
The Saint Paul  
Foundation  
The Searle  
Freedom Trust  
The Simons Foundation  
The Texas Red Men  
Foundation, Inc.  
The Wagner  
Family Foundation  
Thomson Reuters  
TruForensics, LLC  
Ultimo, LLC  
Vanda Pharmaceuticals  
Wenner-Gren  
Foundation  
White House  
Correspondents'  
Association  
Whitehall  
Foundation, Inc.  
Wilbur V. Harlan  
Scholarship Trust  
William Nelson  
Cromwell Foundation+  
Wilner Family  
Foundation  
Winston & Strawn LLP

*The Columbian College  
Honor Roll of Donors  
recognizes support  
received during the  
2013 fiscal year (July 1,  
2012-June 30, 2013).  
While we make every  
effort to ensure accuracy,  
we appreciate your  
contacting the Office  
of Development at  
202-994-7024 or  
amstewart@gwu.edu  
to alert us of any issues  
or concerns.*

**Otto Bergmann**, a professor of physics at GW from 1962 until his retirement in 1998, contributed to many areas of physics through his theoretical work and was dedicated to educating students about the broad philosophical and historical underpinnings of the field. He served in the Faculty Senate and published numerous articles on particle physics, special and general relativity, plasma physics, and material science. In 1998, he became a professor emeritus.

**Lloyd Elliott**, GW president from 1965 to 1988, is remembered as a gracious and unassuming leader who consistently put students' best interests above all else. During his tenure, he helped transform the university from a "commuter" school into a respected residential academic institution. Other achievements include building the university's endowment from \$8 million to \$200 million, overseeing the addition of three libraries on the Foggy Bottom campus, and strengthening the study of world affairs at the university.

**Elissa Froman**, BA '06, who graduated with a degree in Judaic and women's studies, earned a national reputation as a social justice hero and political activist representing Jewish communities in Washington, D.C. She was a congressional lobbyist for the National Council of Jewish Women and, as a student, was an active member of GW Hillel. Froman was passionate about civil liberties, the separation of religion and government, D.C. state rights, and social justice.

**James H. Hansell** was a professor, deputy director of professional psychology, and a director of clinical training at GW. Certified by the American Psychoanalytic Association in Psychoanalysis, his many writings include a text on abnormal psychology. He is remembered for

bringing a keen appreciation of the richness and complexity of the human mind to his research and clinical work, and for being unfailingly supportive of his graduate students.

**Robert G. Jones**, professor emeritus of religion, taught at GW from 1959 to 1991. As chair of the Department of Religion from 1963 to 1979, he was a generous mentor to new faculty members and presided over the expansion of the department to include courses in most of the world's religions. Jones also served as university marshal for 20 years.

**Eugene Lambert**, AA '55, BA '57, a pioneering food and drug lawyer, was a leader in his field. A generous philanthropic supporter of GW and dedicated volunteer, he served as chair of the Heritage Society, president of the GW Alumni Association, and founding and emeritus member of Columbian College's National Council for the Arts and Sciences. Lambert also was a GW alumnus trustee from 2000 to 2006 and became an emeritus trustee in 2007. He received the Alumni Outstanding Service Award in 1999.

**William Pucilowsky**, associate professor of theater, was a member of the Department of Theatre and Dance for 34 years. During his tenure, he developed and taught design courses and, for six years, served as producer of the department's six-production MainStage Season. Pucilowsky was a dedicated adviser and mentor to students, both during their time at GW and long after their graduations. Between 1980 and 2003, he also enjoyed an active career as a costume designer in D.C.'s professional theater community.

**Arthur Hall Smith**, MFA '79, was a professor emeritus of painting, having joined the faculty in 1974 following service as a curatorial assistant at the Phillips Collection. Smith's commissions include the Centennial Murals at Illinois Wesleyan University and the Mural of Mammals in the Smithsonian's National Museum of Natural History. The Corcoran Gallery of Art held a 10-year retrospective of his work in 1961.

**Henry Solomon** was dean of graduate studies at Columbian College from 1974 to 1990 and a former chair of the Department of Economics. Solomon began his teaching career at GW in 1956, progressing to full professor of mathematical economics and micro-economic theory. He is noted for research on the application of mathematical programming techniques to production processes. His tenure as the graduate dean was marked by an increase in both the quantity and quality of graduate programs.

**Harry E. Yeide**, professor emeritus of religion and an assistant dean of Columbian College from 1967 to 1979, helped found the college's Peace Studies Program. He received a Trachtenberg Prize for Teaching in 1997 and another for University Service in 2007. Yeide joined the Department of Religion in 1963, serving as its chair from 1979 to 1991 and again from 1993 to 1997. His research focused on bioethics, peace-making, and other ethical issues.







# THE GEORGE WASHINGTON UNIVERSITY

WASHINGTON, DC

Columbian College of Arts and Sciences  
Phillips Hall, Suite 212 • 801 22nd Street, NW  
Washington, D.C. 20052

[www.columbian.gwu.edu](http://www.columbian.gwu.edu)  
[ccasnews@gwu.edu](mailto:ccasnews@gwu.edu)



*"Encampment, Georgetown D.C. 1861" by Augustine Kellner  
from the Albert R. Small - George Washington University Washingtoniana Collection*

## The National Civil War Project: An Investment in the *Arts*, a Commitment to Knowledge and Understanding

Columbian College is involved in a nationwide, multi-university, multi-theater partnership with Arena Stage to explore the American Civil War through the power of artistic expression.

Philanthropic funding is critical to this project's success. Your gift will support student performances, faculty-led roundtables, and creative scholarship, promising to shed new light on the seeds of conflict—and offer reflection on how the lessons of 150 years ago can be applied today.

Give to **The National Civil War Project** and help position GW as a leader in the Washington, D.C., and national arts communities.

To learn more, contact Kim Portis at 202-994-1435 or [kportis@gwu.edu](mailto:kportis@gwu.edu).



*"Will there be poets tomorrow to soothe the minds, artists whose canvases capture the beauty and nuance of the human spirit, or novelists who enrich and excite our imagination?"*

—Ron Pump (dec. 2010)  
Alumnus and Philanthropist

Columbian College  
of Arts and Sciences  
THE GEORGE WASHINGTON UNIVERSITY

[www.civilwarproject.org](http://www.civilwarproject.org)